

HAROLD D. ("DALE") WHALEY

REGISTERED SURVEYOR NO. 4986

ALBANY, OHIO 45710

Lots, Farms, Subdivisions and Construction Staking

Ted Mullins  
6.025 Acres

Situated in the N. W. Quarter of Sec. 11, T. 10, R. 15, Lee Township, Athens County, Ohio, and being more particularly described as follows:

Beginning at an iron pin, which is S. 88° 25' 30" W., 912.97 feet and N. 22° 53' 39" E., 380.82 feet from the Southeast corner of the Northwest Quarter of Sec. No. 11;

Thence N. 67° 04' 39" W. (passing an iron pin at 108.47 feet, and an iron pin at 443.92 feet) for a total distance of 460.30 feet to a point in the centerline of C. R. No. 10;

Thence along the centerline of C. R. No. 10, N. 23° 52' 30" E., 549.21 feet to a point;

Thence leaving the highway, S. 73° 18' 44" E., (passing an iron pin at 19.64 feet) for a total distance of 453.55 feet to an iron pin;

Thence S. 22° 53' 39" W., (passing an iron pin at 124.71 feet) for a total distance of 598.39 feet to the point of beginning, containing 6.025 acres and being part of a 40.484 acre tract described in Vol. 322, Page 303 of the Athens County Deed Records.

Surveyed June 1975 by HAROLD D. WHALEY

*Harold D. Whaley*  
Reg. Surveyor No. 4986

Description of tract for  
Mathematical Accuracy  
ATHENS COUNTY  
ENGINEER'S OFFICE

BY: *Bruce Han*

DATE: 6-24-73

5.0025 AC.

40.484 AC.

Ted & Evelyn Joyce  
Mullins  
722-303

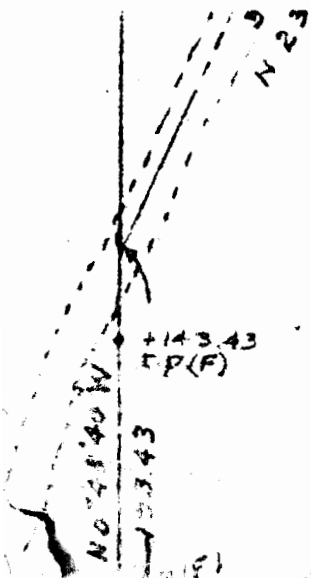

42

SEE #11  
722

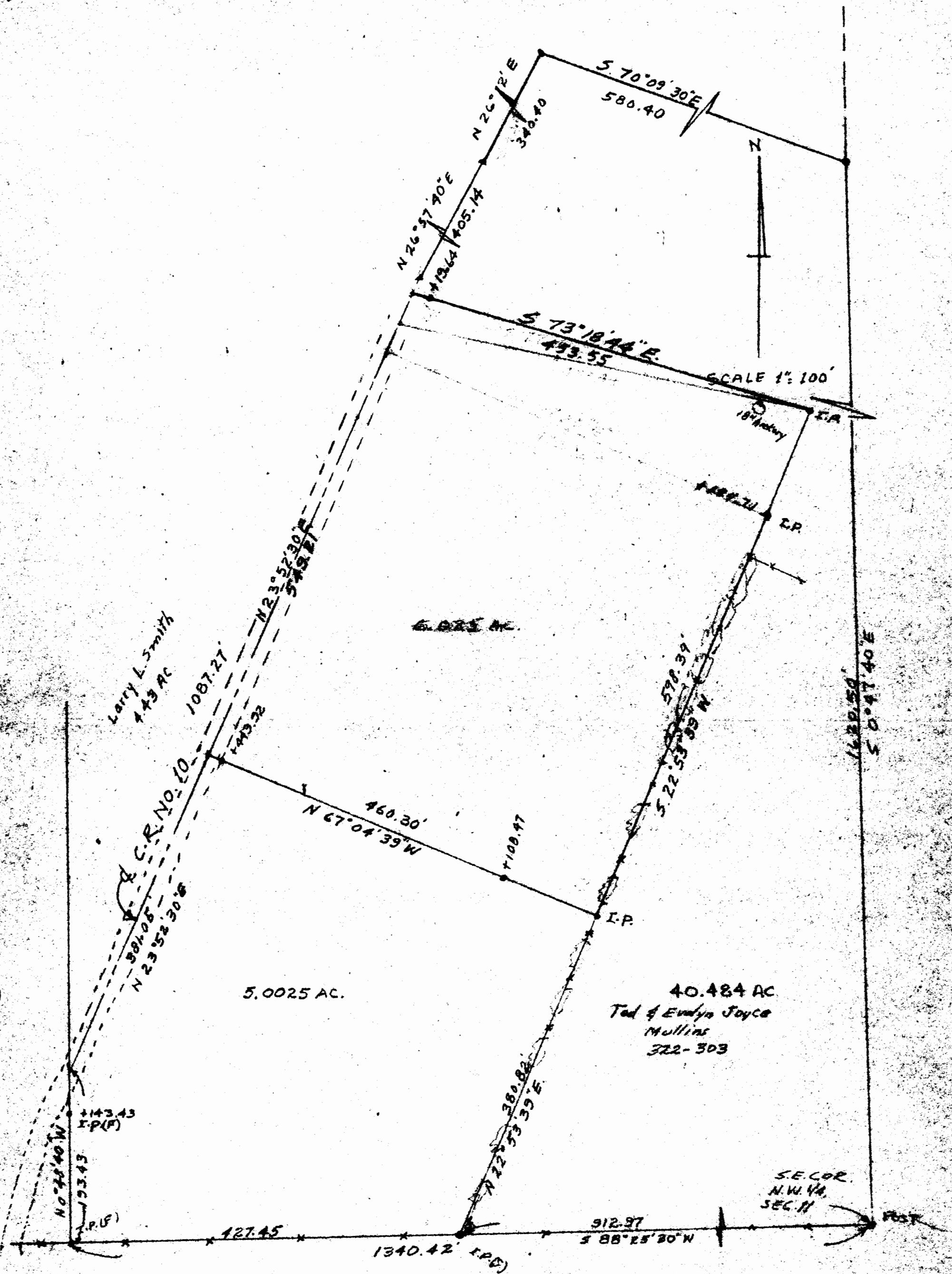

SURVEY OF A 5.025 AC TRACT IN THE N.W. 1/4, SEC. 11,  
 T. 10, R. 15, LEE TOWNSHIP, ATHENS COUNTY, OHIO  
 for TED MULLINS  
 SURVEYED MAY 1975 by HAROLD D. WHALEY  
 Harold D. Whaley  
 REG. SURV. NO. 1386