

JUN 30 2015

Description of 89.818 Acres

Jill Thompson  
Athens County Auditor

Description of a parcel of land situate in Town 10, Range 15, Ohio Company Purchase, Fraction 17 (Section 22), and Fraction 18 (Sections 21&22), and Section 16, Lee Township, Athens County, Ohio, and being more fully described as follows:

Commencing at the northeast corner of said Fraction 18;

Thence N84°52'41"W 843.27 feet to a notched stone found, the place of beginning of the tract herein described:

- 1.) Thence N07°20'54"E 327.48 feet along a common line to (Guthrie 103/37) and (Kincaid 422/2142) to an iron pin found;
- 2.) Thence N16°08'44"E 180.39 feet along a common line to (Guthrie 103/37) and (Kincaid 422/2142) and (Morton 489/1020) to an iron pin found;
- 3.) Thence N16°18'21"E 229.03 feet along a common line to (Guthrie 103/37) and (Morton 489/1020) to a railroad spike found in the center of Township Road 9;
- 4.) Thence S50°27'07"E 645.63 feet to a point in said road, and following said road the following eleven (11) courses;
- 5.) Thence S 41°25'32"E 237.19 feet to a point;
- 6.) Thence S61°30'30"E 57.50 feet to a point;
- 7.) Thence S77°49'27"E 540.14 feet to a point;
- 8.) Thence N89°33'11"E 125.50 feet to a point;
- 9.) Thence N64°54'16"E 109.33 feet to a point;
- 10.) Thence N58°47'17"E 168.31 feet to a point;
- 11.) Thence N59°31'03"E 115.19 feet to a point;
- 12.) Thence N56°44'58"E 72.08 feet to a point;
- 13.) Thence N55°35'34"E 217.33 feet to a point;
- 14.) Thence N63°36'28"E 64.43 feet to a point;
- 15.) Thence N73°46'36"E 92.79 feet to a point;
- 16.) Thence N77°03'03"E 229.45 feet to a point;
- 17.) Thence N03°20'42"E 995.26 feet along a common line to (Guthrie 103/37) and (Ammon 454/2054) to an iron pin found, passing iron pins found at 35.45 feet, and 96.31 feet;
- 18.) Thence S84°17'09"E 1222.45 feet along a common line to (Guthrie 103/37) and (Shafer 221/18) to a corner fence post, and passing iron pins found at 153.86 feet, and 349.52 feet;
- 19.) Thence S06°52'33"W 1112.06 feet along a common line to (Guthrie 103/37) and (Shafer 481/1355) and (Shafer 220/542) to an iron pin set, passing iron pins found at 482.20 feet, 856.62 feet, 894.43 feet, and 964.46 feet;

20.) Thence S86°26'34"W 375.10 feet along a common line to (Guthrie 103/37) and (Akers 359/258) to an iron pin found, and following said adjoiners the following two (2) courses;

21.) Thence S76°40'34"W 405.18 feet to an iron pin found;

22.) Thence S77°09'34"W 892.98 feet to an iron pin found;

23.) Thence S50°21'51"W 364.07 feet along a common line to (Guthrie 103/37) and (Grow 237/384) to an iron pin found;

24.) Thence S56°56'56"W 316.83 feet along a common line to (Guthrie 103/37) and (Grow 359/383) to an iron pin found;

25.) Thence S08°58'01"E 673.71 feet along a common line to (Guthrie 103/37) and (Grow 359/383) to an iron pin set;

26.) Thence N84°01'18"W 817.15 feet along a common line to (Guthrie 103/37) and (Akers 428/589) to a point;

27.) Thence N84°01'18"W 807.43 feet along a common line to (Guthrie 103/37) and (Akers 428/589) to an iron pin found, passing an iron pin found at 746.74 feet;

28.) Thence N04°59'23"E 1003.52 feet along a common line to (Guthrie 103/37) and (Akers 428/589) to the point of beginning containing a total of 89.818 acres, (61.668 acres in Section 16), (19.130 acres in Fraction 18) and (9.021 acres in Fraction 17).

Prior Deed: Volume 103, Page 37

Iron Pins Set are 5/8" x 30" steel and capped "NEWMAN 8043"

Subject to all easements, rights-of-way, covenants, and agreements of record.



Charles T. Newman  
Professional Surveyor  
66 Elmwood Place  
Athens, Ohio 45701  
Surveyed June 2015

C. TIM NEWMAN  
Professional Surveyor

Legal Description Pre-Approval  
**APPROVED**  
All transfers are subject to  
Athens County Conveyance Standards

66 Elmwood Place  
Athens, Ohio 45701

740-594-1884  
FAX 740-594-9413

Plat of Survey of 89.818 Acres  
Situated in Town 10N, Range 15W,  
Fractions 17 and 18 (Section 22)  
and Section 16, Lee Township,  
Athens County, Ohio

JUN 30 2015

Jill Thompson  
Athens County Auditor

3,912,478 sq. ft.  
89.818 acres

Deed: Volume 103, Page 37

LINE TABLE		
LINE	LENGTH	BEARING
L1	327.48	N07°20'54"E
L2	180.39	N16°08'44"E
L3	229.03	N16°18'21"E
L4	645.63	S50°27'07"E
L5	237.19	S41°25'32"E
L6	57.50	S61°30'30"E
L7	540.14	S77°49'27"E
L8	125.50	N89°33'11"E
L9	109.33	N64°54'16"E
L10	168.31	N58°47'17"E
L11	115.19	N59°31'03"E
L12	72.08	N56°44'58"E
L13	217.33	N55°35'34"E
L14	64.43	N63°36'28"E
L15	92.79	N73°46'36"E
L16	229.45	N77°03'03"E
L17	995.26	N03°20'42"E
L18	1222.45	S84°17'09"E
L19	1112.06	S06°52'33"W
L20	375.10	S86°26'34"W
L21	405.18	S76°40'34"W
L22	892.98	S77°09'34"W
L23	364.07	S50°21'51"W
L24	316.83	S56°56'56"W
L25	673.71	S08°58'01"E
L26	817.15	N84°01'18"W
L27	807.43	N84°01'18"W
L28	1003.52	N04°59'23"E

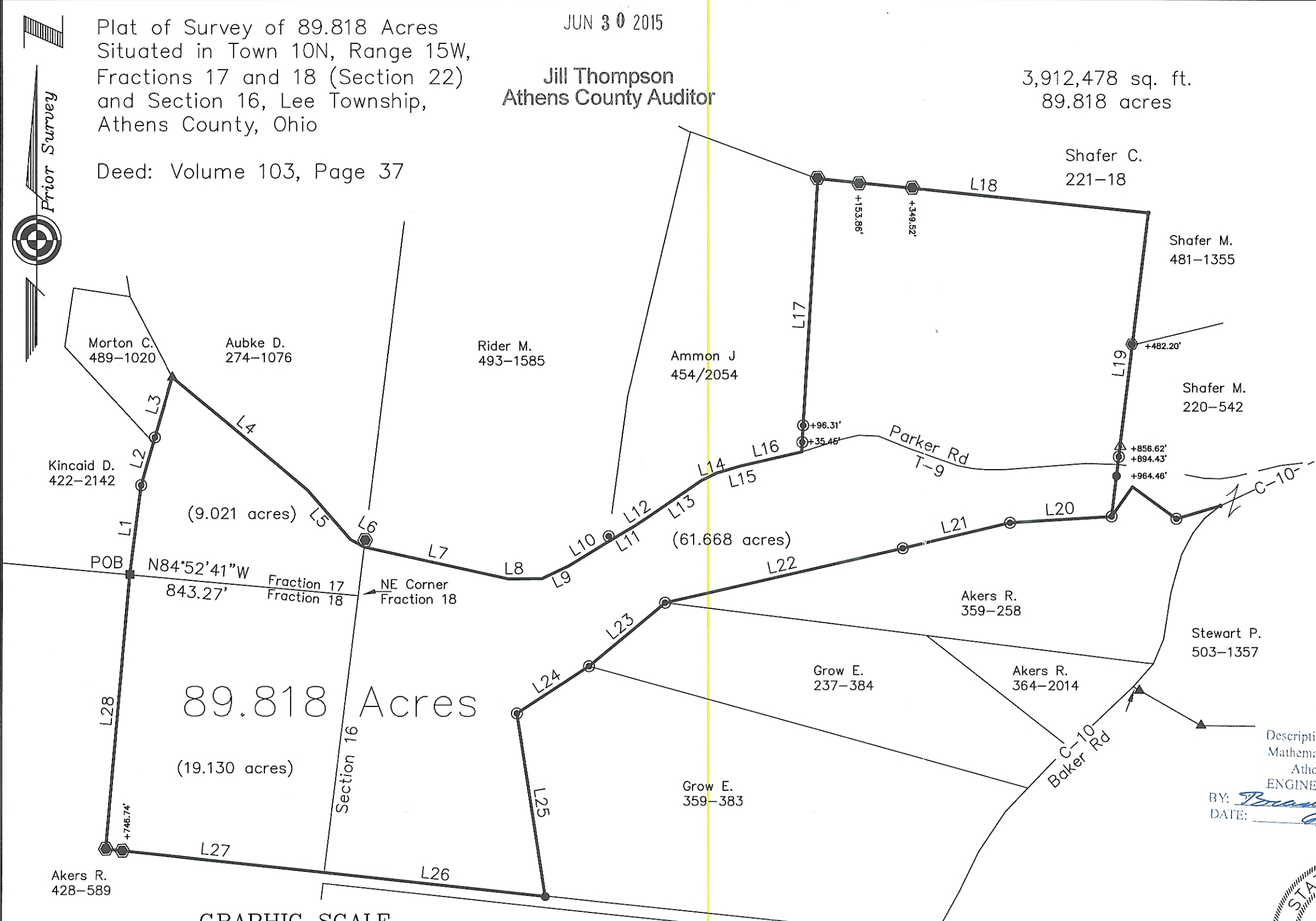

89.818 Acres

(19.130 acres)

GRAPHIC SCALE

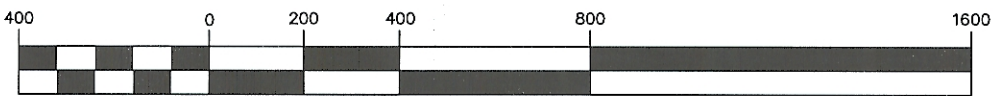

( IN FEET )  
1 inch = 400 ft.

Description Checked for  
Mathematical Accuracy  
Athens County  
ENGINEER'S OFFICE  
BY: *Charles T. Newman*  
DATE: *6/29/15*

*Charles T. Newman*  
Charles T. Newman



- Iron Pin Found
- Post
- ▲ Axle Found
- ▲ Railroad Spike Found
- ◎ Capped Iron Pin Found
- Iron Pin Set "8043"
- Notched Stone Found