

**SEYMOUR & ASSOCIATES**  
 PROFESSIONAL LAND SURVEYORS  
 OIL WELL PERMITTING  
 LOTS & FARM SURVEYS  
 SUB-DIVISIONS  
 LAND PLANNING  
 CONSTRUCTION

10000 W. MARKET ST.  
 COLUMBUS, OHIO 43240  
 P.O. Box 494  
 312-9924  
 P.O. Box 979  
 775-3848



**FOR: RUTH ARBAUGH**  
 SITUATED IN THE EAST-HALF OF SECTION 19,  
 T-10-N, R-15-W, LEE TOWNSHIP,  
 ATHENS COUNTY, STATE OF OHIO.

FILENAME: SURVEY3 / AT95001.CADD6 / AT95001.GCD

|       |                 |           |
|-------|-----------------|-----------|
| SHEET | REVISIONS       | DATE      |
|       | DRAWN<br>P.R.S. | 4/15/1995 |
| JOB   |                 |           |

A TAKEN TO BE THE NORTHEAST CORNER OF THE NORTHWEST QUARTER OF THE SOUTHEAST QUARTER

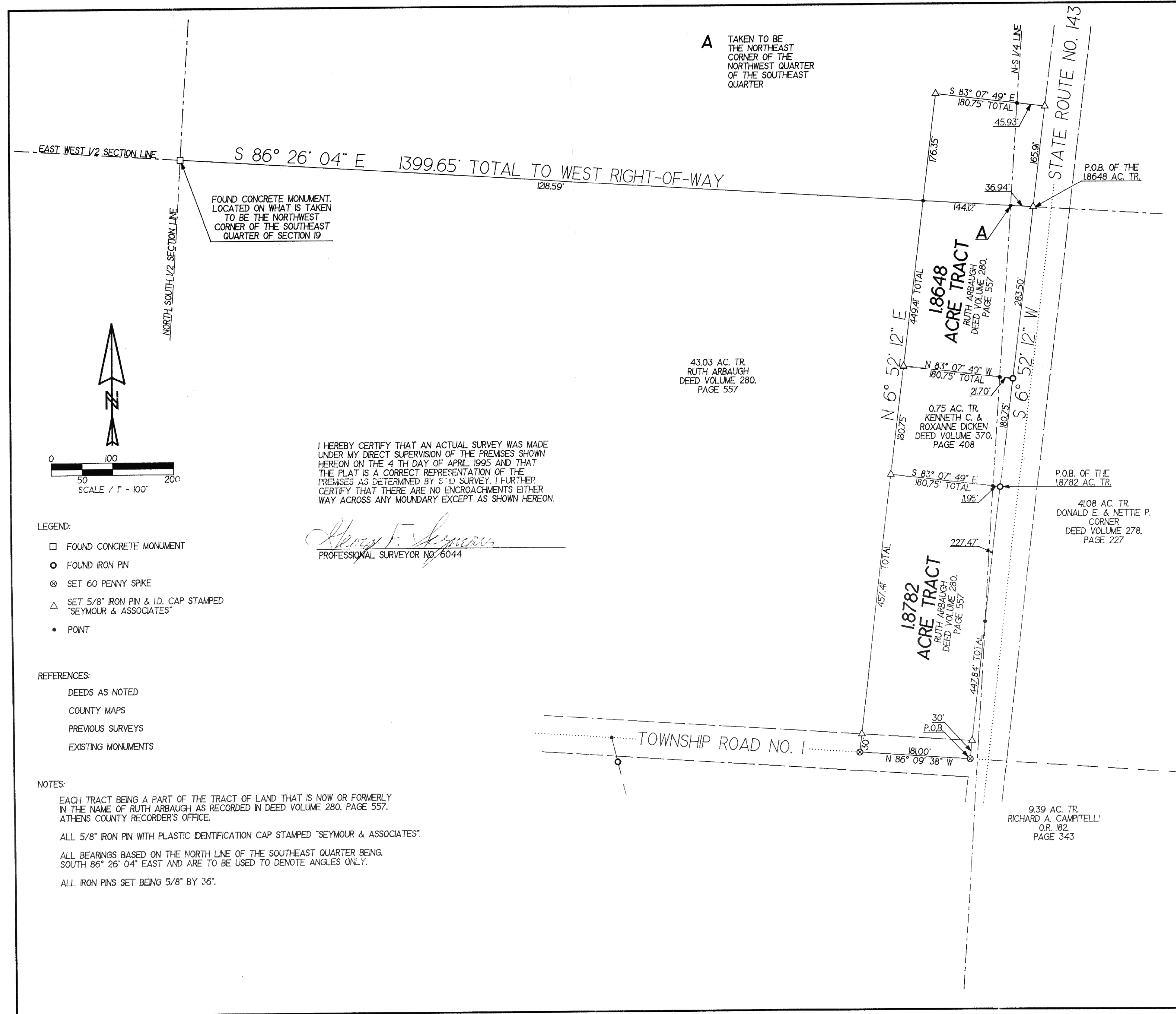

I HEREBY CERTIFY THAT AN ACTUAL SURVEY WAS MADE UNDER MY DIRECT SUPERVISION OF THE PREMISES SHOWN HEREON ON THE 4 TH DAY OF APRIL 1995 AND THAT THE PLAT IS A CORRECT REPRESENTATION OF THE PREMISES AS DETERMINED BY S & D SURVEY. I FURTHER CERTIFY THAT THERE ARE NO ENCROACHMENTS EITHER WAY ACROSS ANY MOUNDARY EXCEPT AS SHOWN HEREON.

*George F. Seymour*  
 PROFESSIONAL SURVEYOR NO. 6044

