

Description of Tract for George and Susann Williamson

Situated in the Township of Lee, County of Athens and State of Ohio, being a part of the Northwest quarter of Section 19, Township No. 10, Range 15, and bounded and described as follows:

Commencing at a stone at the Southeast corner of the Northwest quarter of said Section 19; thence North 3 degrees 46 minutes 10 seconds East 1445.90 feet to an iron pin; thence North 3 degrees 46 minutes 10 seconds East 159.32 feet to a PK nail in the center of U. S. Highway 50, being the point of beginning; thence along the center of said highway North 79 degrees 35 minutes 44 seconds west 749.19 feet to a PK nail; thence leaving said Highway North 24 degrees 55 minutes 06 seconds East 127.80 feet to an iron pin; thence North 25 degrees 54 minutes 48 seconds East 89.16 feet to an iron pin; thence North 48 degrees 51 minutes 29 seconds East 83.05 feet to an iron pin; thence North 58 degrees 57 minutes 15 seconds East 189.21 feet to an iron pin; thence South 78 degrees 31 minutes 08 seconds East 116.11 feet to an iron pin; thence North 15 degrees 13 minutes 50 seconds East 149.88 feet to an iron pin; thence South 77 degrees 34 minutes 10 seconds East 308.98 feet to an iron pin on the east line of the northwest quarter of said Section No. 19; thence along the east line of the northwest quarter of said Section 19 South 3 degrees 46 minutes 10 seconds West 539.78 feet to the place of beginning, passing an iron pin at 501.61 feet and containing 6.94 Acres more or less. Subject to all legal highways and easements of record.

The above described 6.94 Acre tract was surveyed by Steven C. Skinner, Ohio Registered Surveyor No. 6700, March 27, 1981.

Steven C. Skinner

Description checked for
Mathematical Accuracy
ATHENS COUNTY
ENGINEER

Charles McKinney
4-2-81

24
LEE #19



BEING A PART OF THE NORTHWEST QUARTER
OF SECTION NO. 19, TOWNSHIP NO. 10, RANGE
NO. 15, LEE TOWNSHIP, ATHEUS COUNTY, OHIO.

SCALE: 1" = 100'

- ⊙ = IRON PIN
- = STONE
- = P.K. NAIL

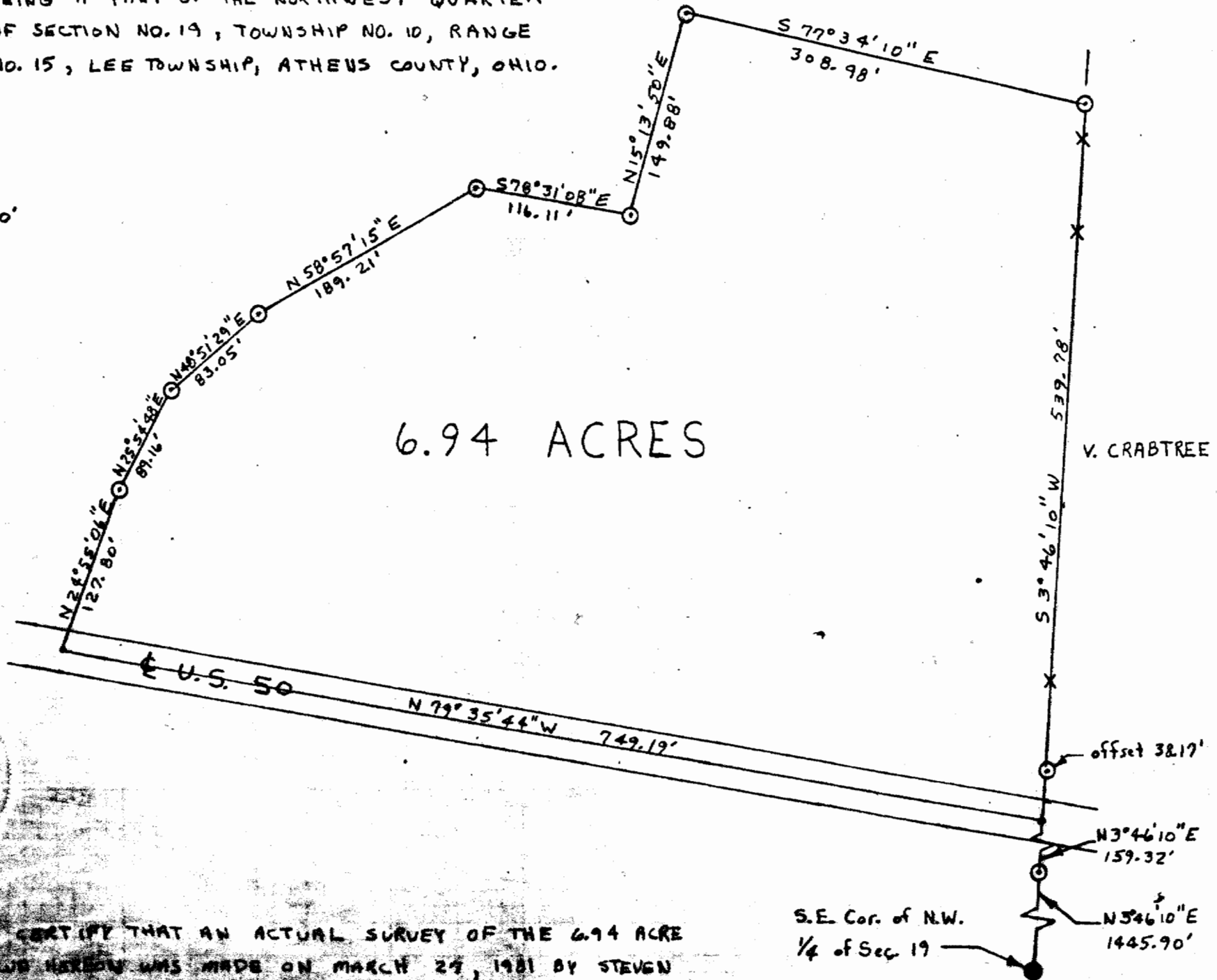

I HEREBY CERTIFY THAT AN ACTUAL SURVEY OF THE 6.94 ACRE
TRACT SHOWN HEREON WAS MADE ON MARCH 29, 1981 BY STEVEN
SKINNER, AND THAT THIS PLAT IS A CORRECT REPRESENTATION
OF THE PREMISES AS DETERMINED BY SAID SURVEY.

Steven C. Skinner
REGISTERED SURVEYOR NO. 6700

25