

Shawnee Dr.



LOT 6

Cremeans
117-479 OR

0.239 Ac.
(10430.94 sq.ft.)

0.217 Ac.
(9454.76 sq.ft.)

Carpenter Rd.

LOT 5

Cremeans
117-479 OR

Laufman
399-1208 OR

Laufman
399-1208 OR

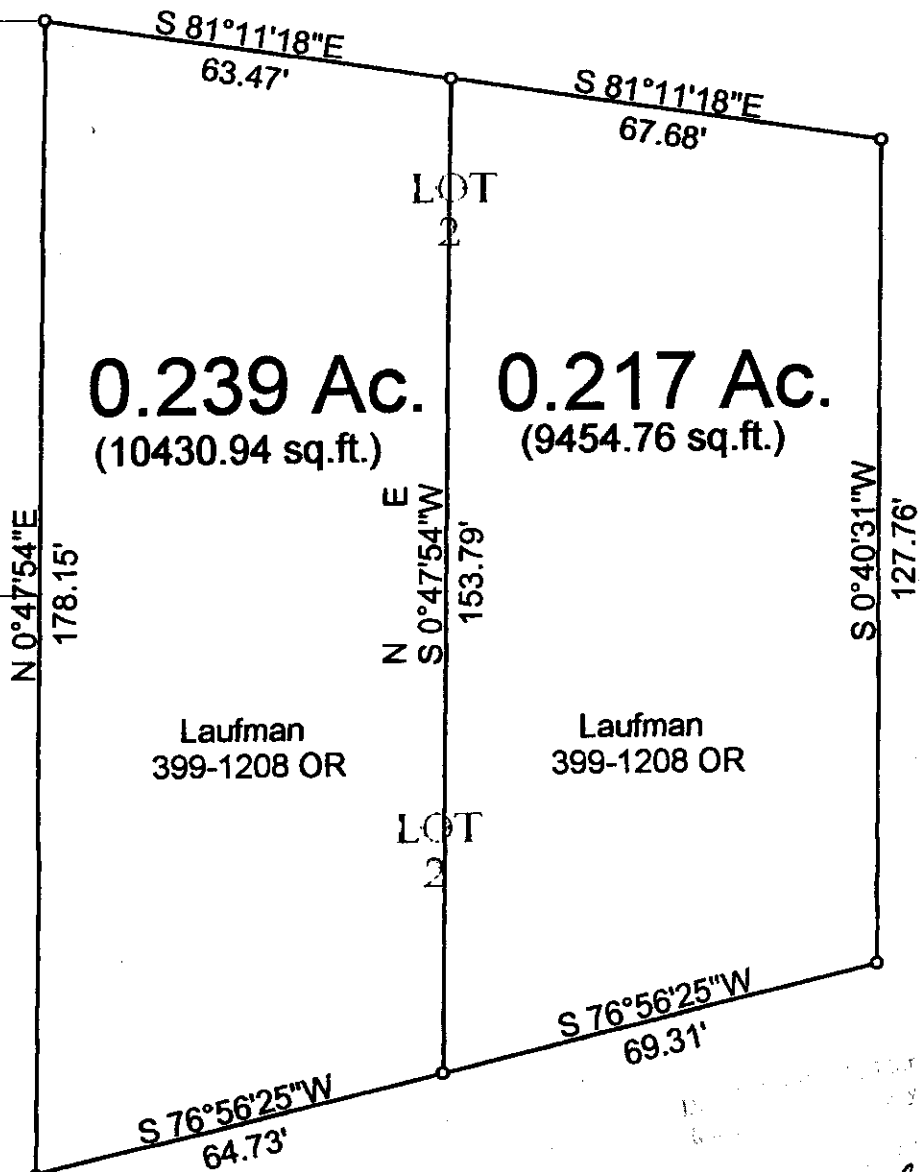

Raymar Dr.

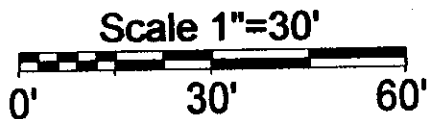

- o=Iron Pin Set
- =Iron Pin Found

S. Blausey
11-26-06

PLAT OF SURVEY OF 2 TRACTS
 SURVEYED FOR JOEL LAUFMAN
 SUBDIVISION RAYMAR SUBDIVISION
 TOWNSHIP LEE SECTION 2 TOWN 10 RANGE 15
 CORPORATION ALBANY COUNTY ATHENS STATE OHIO
 SCALE 1"= 30' DATE Nov. 2006

Kenneth E. Highland
80 Fayette St.
Nelsonville, Ohio 45764
740-753-1264

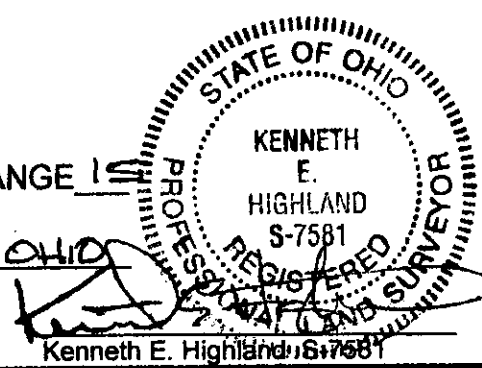

Kenneth E. Highland S-7581