



SOUTHEASTERN LAND SURVEYS

LEONARD F. SWOYER
REGISTERED PROFESSIONAL LAND SURVEYOR

3428 Pleasant Hill Road
Athens, Ohio 45701
614/593-8701

TRACT 1

Situated in the southeast quarter of the northeast quarter of Section 2, Lee Township, Town 10, Range 15, Athens County, Ohio and described as follows:

Commencing at the northeast corner of the southeast quarter of the northeast quarter of said Section 2; thence along the north line of the southeast quarter of the northeast quarter of said Section 2 on an assumed bearing North 85°32'08" West 527.34 feet to a found two inch solid iron at the northeast corner of a 5.35 acre tract described in Volume 53 Page 503 of the Athens County Official Deed Records; thence along the east line of said 5.35 acre tract South 05°28'14" West (passing a found four inch pipe at 1,262.75 feet) for a total distance of 1,291.35 feet to a point in State Route 681; thence along said State Route 681 South 85°33'13" West (passing the southeast corner of the aforesaid 5.35 acre tract at 224.25 feet) for a total distance of 239.48 feet to a point in said State Route 681 and on the south line of a 1.218 acre tract described in Volume 76 Page 528 of the Athens County Official Deed Records, said point is THE TRUE POINT OF BEGINNING; thence continuing along said State Route 681 and the south line of said 1.218 acre tract South 85°33'15" West 94.02 feet to the southwest corner of said 1.218 acre tract; thence leaving said State Route 681 and along the west line of said 1.218 acre tract North 05°26'27" East (passing a found iron pin at 35.29 feet) for a total distance 249.41 feet to a set iron pin at the southeast corner of Lot 13 of the Louise Gilkey Subdivision; thence leaving said west line of said 1.218 acre tract North 85°33'15" East 94.75 feet to a set iron pin; thence South 05°36'22" West (passing a set iron pin at 213.76 feet) for a total distance of 249.54 feet to the point of beginning and containing 0.532 acres and being a part of a 1.218 acre tract described in Volume 76 Page 528 of the Athens County Official Deed Records.

Note: Unless otherwise noted all set iron pins are 5/8 inch in diameter

Description checked for
Mathematical Accuracy
ATHENS COUNTY
ENGINEER'S OFFICE

BY: Cheryl Hedges SUBDIVISIONS
DATE: 7/1/01

24

PROPERTY

CONSTRUCTION



SOUTHEASTERN LAND SURVEYS

LEONARD F. SWOYER
REGISTERED PROFESSIONAL LAND SURVEYOR

3428 Pleasant Hill Road
Athens, Ohio 45701
614/593-8701

and 30 inches in length and capped with a plastic identification marker scribed Leonard F. Swoyer R.L.S. 6765.

The above description was prepared under the supervision of Leonard F. Swoyer Registered Professional Land Surveyor Number 6765 and based on a survey performed by Southeastern Land Surveys dated June 25, 1991.

Subject to all easements and right of ways of record.

PROPERTY

CONSTRUCTION

SUBDIVISIONS

25



SOUTHEASTERN LAND SURVEYS

LEONARD F. SWOYER
REGISTERED PROFESSIONAL LAND SURVEYOR

3428 Pleasant Hill Road
Athens, Ohio 45701
614/593-8701

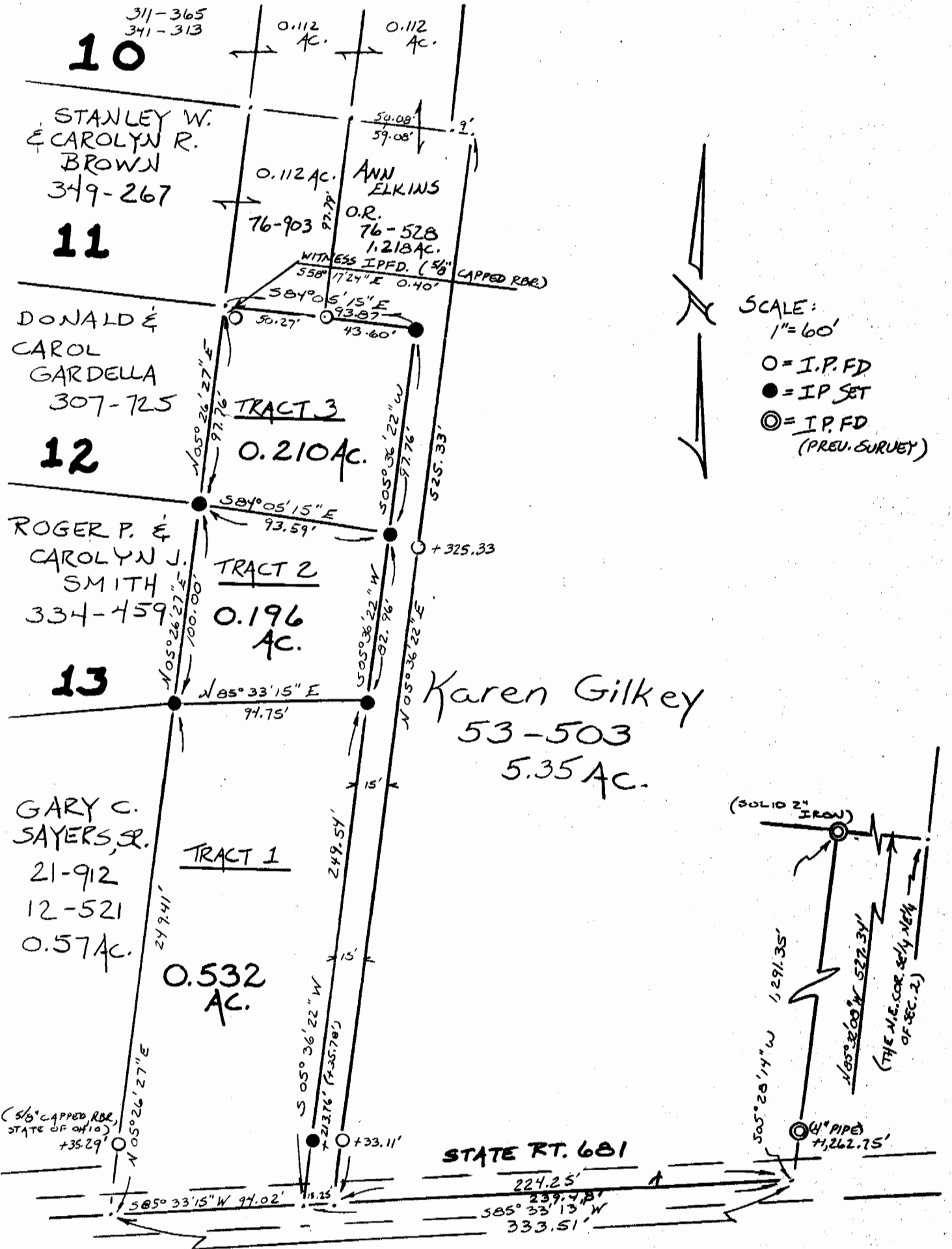

Plat of Tracts 1 through 3 inclusive Scale 1" = 60'

Surveyed for Ann Elkins Date June 25, 1991

Subdivision SE 1/4 OF NE 1/4

Township Lee Section 2 Town 10 Range 15

Corporation Albany County Athens State Oh.

Leonard F. Swoyer Jr.
Leonard F. Swoyer Jr. Reg. Prof. Land Surveyor No. 6765

26

Lee #2