

**HAROLD D. ("DALE") WHALEY**

REGISTERED SURVEYOR NO. 4986

~~ALBANY, OHIO 44601~~

Lots, Farms, Subdivisions and Construction Staking

Harold D. & Kitty L. Whaley

Situated in Sec. 2, T. 10 N., R. 15 W., Lee Township, Athens County, Village of Albany, Ohio and being more particularly described as follows:

Being all of Inlots 65, 47 & 48, excepting the following described tract out of the Northeast corner of Inlot No. 48;

Beginning at the Northeast corner of said Inlot No. 48; Thence S. 88° 37' W. along the South line of Alton St., 70.00 feet to a point;

Thence S. 51° 21' 05" E., 57.43 feet to an iron pin on the East line of said Lot on Wilkes St. (now Washington St.);

Thence along the West line of Wilkes St., N. 33° 15' E., 45.00 feet to the point of beginning, containing 1288.41 sq. ft., or 0.0296 acres and being the same parcel described in Vol. 278, Page 117 of the Athens County Deed Records.

Surveyed <sup>(1965)</sup> 1/24/65 and Revised 5/8/1976 by HAROLD D. WHALEY

*Harold D. Whaley*  
Reg. Surveyor No. 4986

Description checked for  
Mathematical Accuracy  
ATHENS COUNTY  
ENGINEERS OFFICE

*Donald M. Pearson*  
*May 11, 1976*

See #2 for Strip

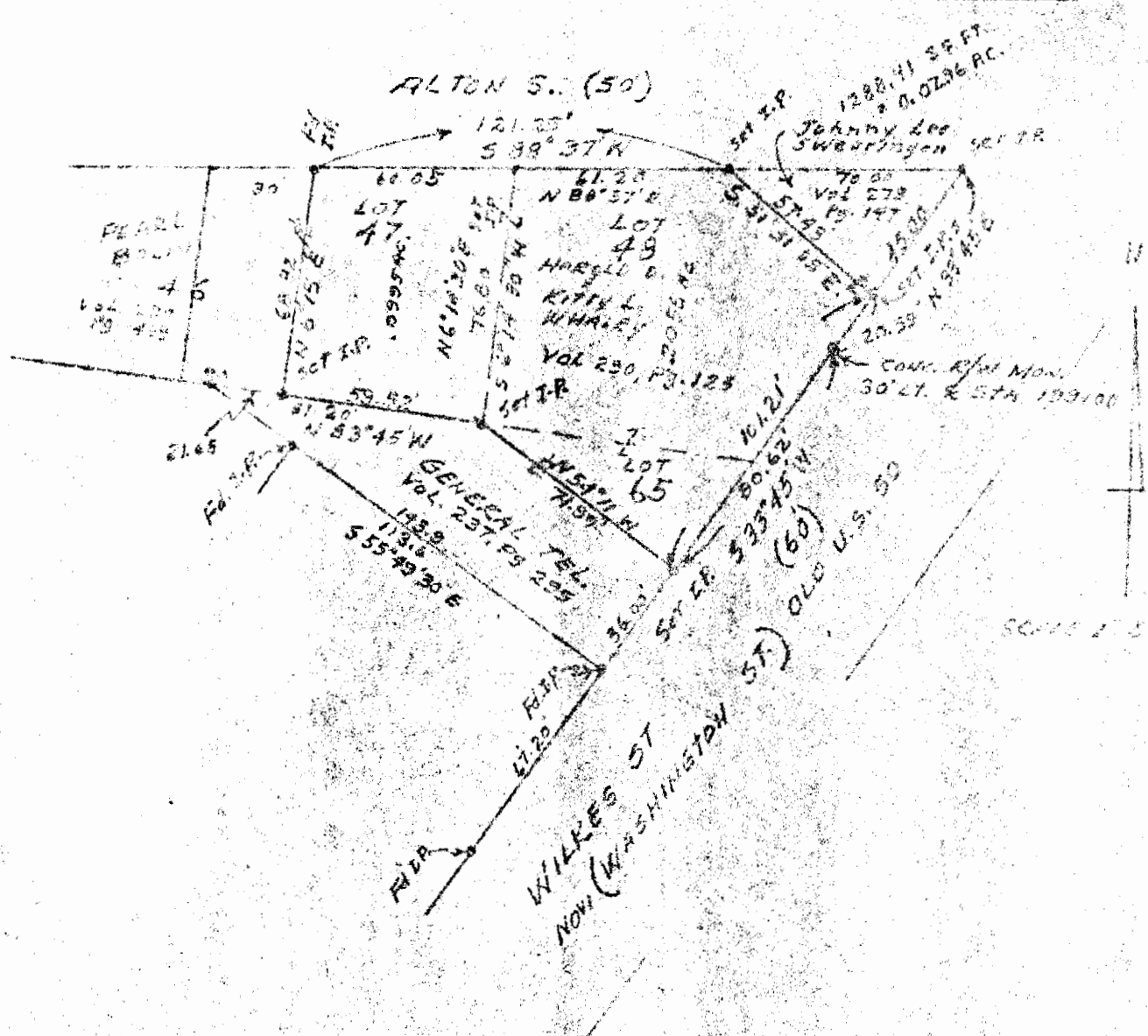

SURVEY OF IN LOTS 41, 48 & 65 IN SEC. 2,  
 T10N R13W, LEE TOWNSHIP, ATHENS COUNTY,  
 VILLAGE OF ALBANY, OHIO.  
 SURVEYED 4-24-65 BY CLINTON S. GILBERT  
 REVISED SURVEY 5-8-76 BY HAROLD D. WHALEY

*Harold D. Whaley*  
 REG. SURV. NO. 493