

DESCRIPTION OF PARCEL "H"

Situated in the Village of Albany, Section 2, , T.10, R.15, Lee Township, Athens County, Ohio and being more particularly described as follows:

Beginning at an iron pin at the South-east corner of Lot 13 of the Raymar Subdivision ,

thence, along the North-line of Raymar Drive, North 84 Degrees 44 Minutes West, 262.00 feet to an iron pin;

thence, leaving said North-line, North 06 Degrees 00 Minutes East, 89.00 feet to an iron pin;

thence, South 84 Degrees 44 Minutes East, 262.00 feet to an iron pin;

thence, South 06 Degrees 00 Minutes West, 89.00 feet to the point of beginning and containing 0.54 acres.

Subject to all easements and rights of way of record.

  
John M. Branner P.S. 6805

Description checked for  
Mathematical Accuracy  
ATHENS COUNTY  
ENGINEER'S OFFICE  
BY: Dennis McLean  
DATE: 2-22-96

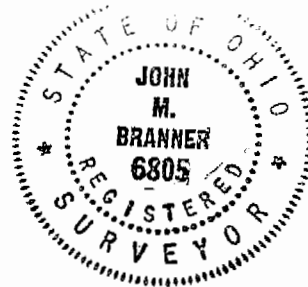

Lee # 2  
170

SHAWNEE DRIVE 40' R/W

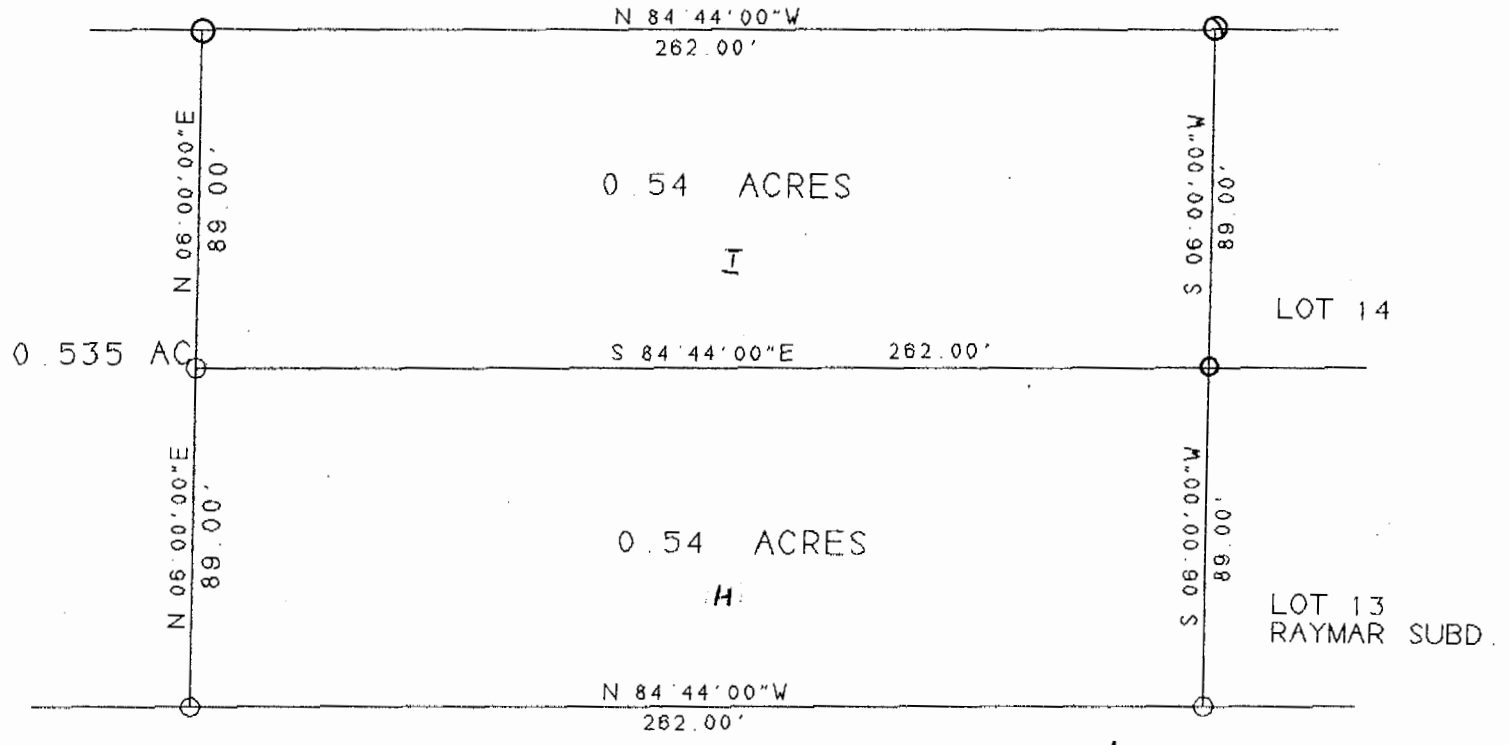

0.535 AC

0.54 ACRES

I

LOT 14

0.54 ACRES

H

LOT 13  
RAYMAR SUBD.

RAYMAR DRIVE 40' R/W

SURVEY OF A 0.54 ACRE TRACT  
IN SECTION 2, T. 10, R. 15  
LEE TOWNSHIP, ATHENS TWP.  
ATHENS COUNTY, OHIO

SURVEYED JANUARY 1996

*John M. Branner*

JOHN M. BRANNER P. S. 6805  
12500 N. PEACH RIDGE ROAD  
ATHENS, OHIO 614-592-5778



SCALE: 1 INCH = 50 FEET

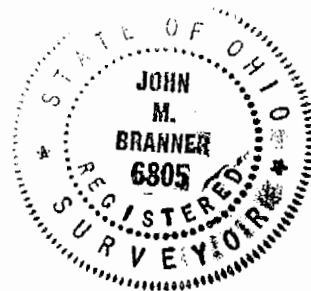

171