

VERNON G. CRABTREE
FRACTION 19
LEE TOWNSHIP
ATHENS COUNTY
5.00 ACRES

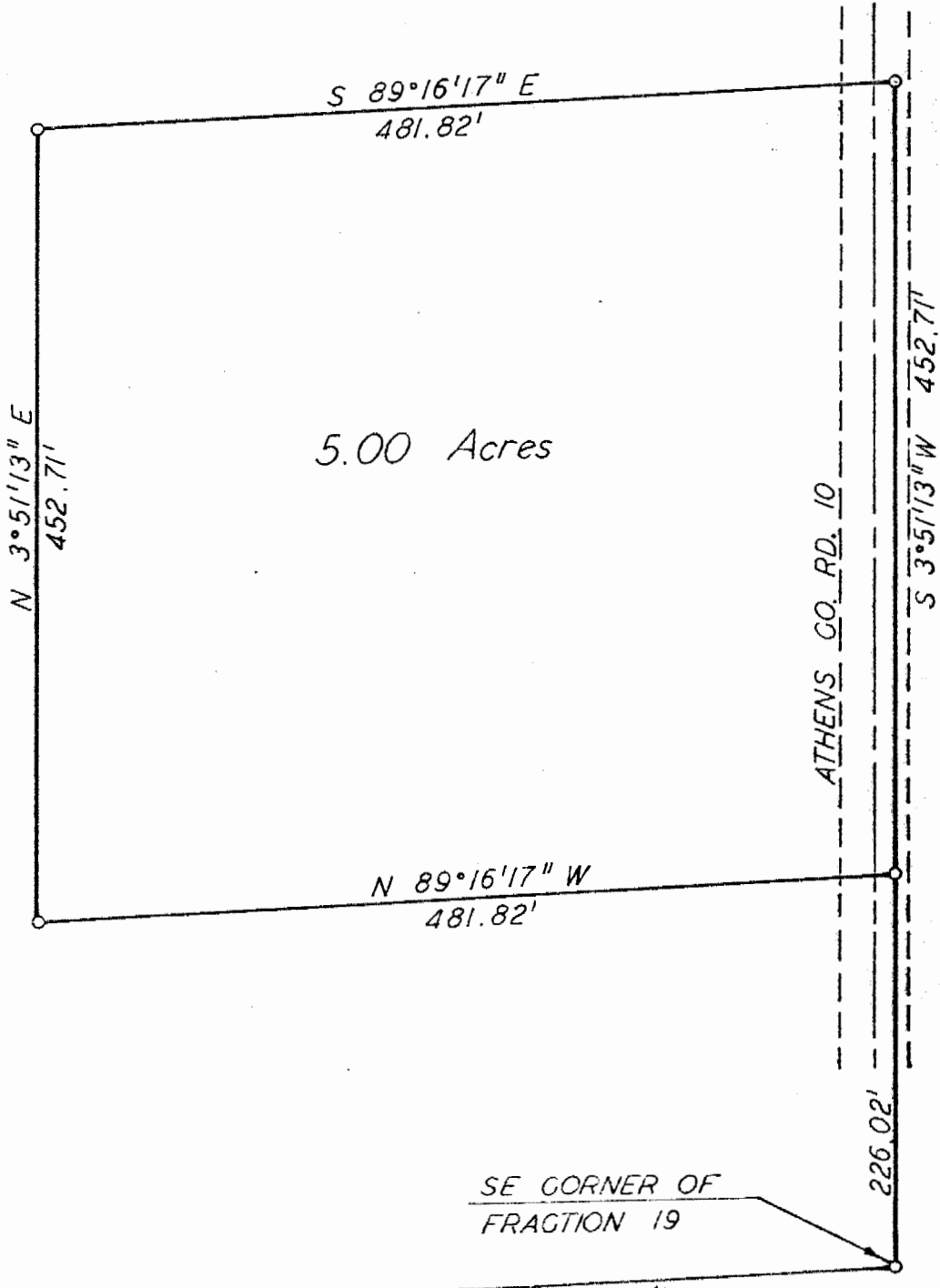
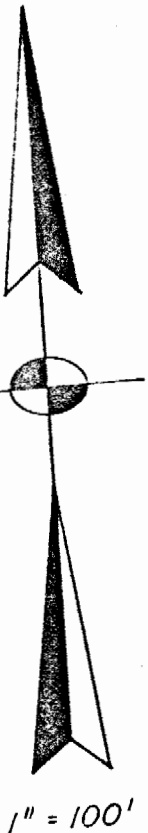

Sub #19 Lee Township

LEGAL DESCRIPTION FOR VERNON C. CRABTREE

Situated in Fraction 19 , Lee Township , T-10-N , R-15-W , Athens County , Ohio and being more particularly bound and described as follows ;

Beginning at an iron pin at the Southeast Corner of Fraction 19 ;

Thence along the East Line of Fraction 19 , North $3^{\circ}51'13''$ East , a distance of 226.02 feet to an iron pin and the TRUE PLACE OF BEGINNING ;

thence , North $89^{\circ}16'17''$ West , a distance of 481.82 feet to an iron pin ;

thence , North $3^{\circ}51'13''$ East , a distance of 452.71 feet to an iron pin ;

thence , South $89^{\circ}16'17''$ East , a distance of 481.82 feet to an iron pin ;

thence , South $3^{\circ}51'13''$ West , a distance of 452.71 feet to the TRUE PLACE OF BEGINNING containing 5.00 acres more or less and subject to all legal easements or right-of-ways .

Prepared from an actual survey of the premises in December of 1977.

Ronald M. Sharrett
Ronald M. Sharrett - P. S. 5167

Description checked for
Mathematical Accuracy

OFFICE
Shirley S. [unclear]
Jan 10 1978