

Description of 0.5000 Acres

Situated in Fraction 18, Section 21, Town 10, Range 15, Lee Township, Athens County, Ohio, and being more particularly described as follows;

Beginning at an iron pin set in the south line of said Fraction 18, at the southeast corner of the William J. Rush property as described in Volume 349, Page 287 of the Athens County Deed Records; thence along the south line of said Fraction 18 S 89°12'37" W 10.38 feet to a PK nail found (replaced by a railroad spike) in the center of County Road 14; thence along the center of said road N 39°11'26"W 215.59 feet to a railroad spike set (passing a railroad set at 149.89 feet); thence leaving the road N 50°48'32"E 188.29 feet to an iron pin set on the east line of the grantor's property (passing an iron pin set at 21.55 feet); thence along the grantor's east line S 00°08'04" E 285.93 feet to the point of beginning containing 0.5000 acres.
Prior deed reference Vol. 349 Page 287 Athens County Deed Records



Gregory K. Wright S-6535

LEE # 21
20



Scale: 1" = 50'

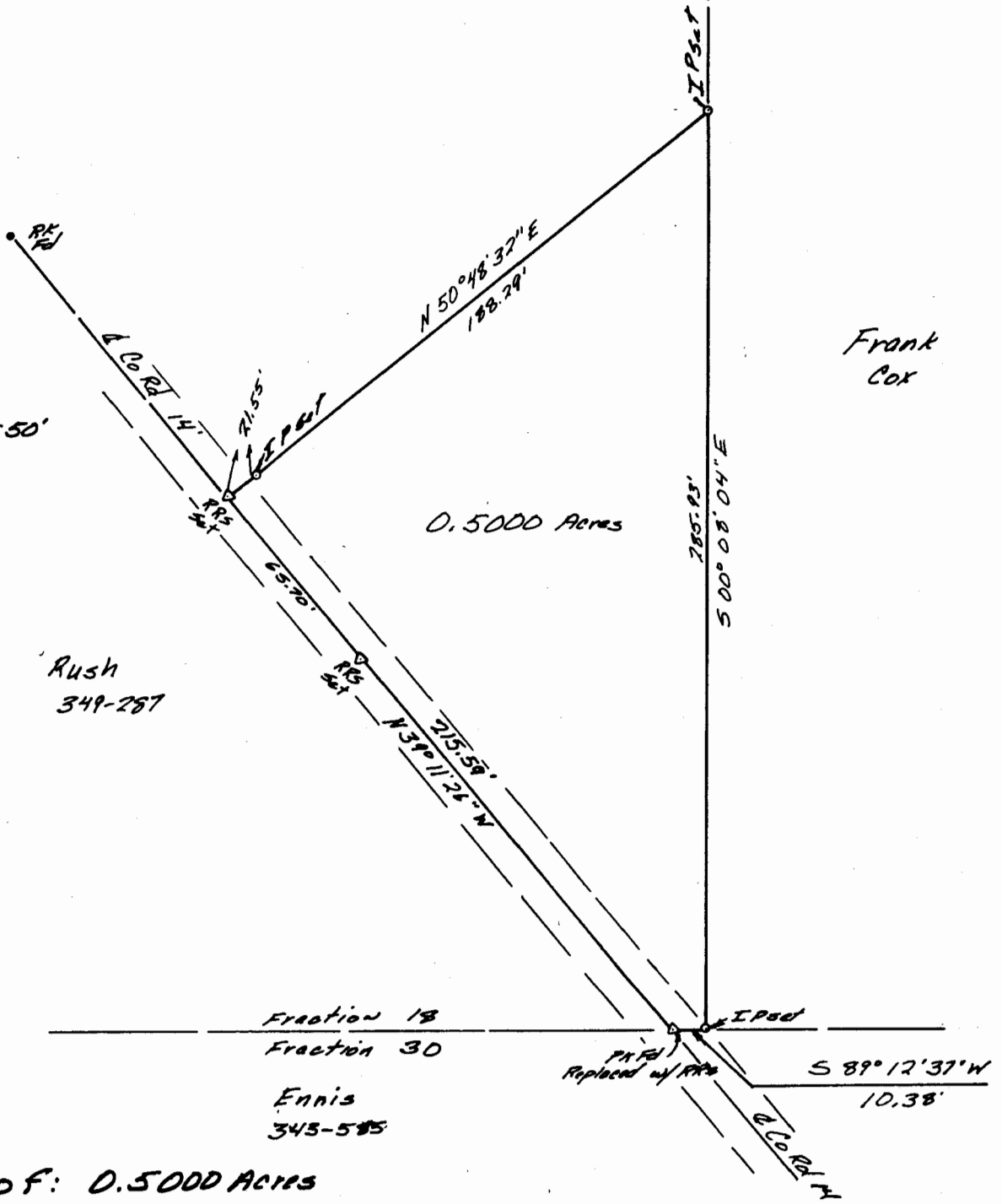

Rush
349-287

Frank
Cox

Fraction 18
Fraction 30
Ennis
345-585

Survey of: 0.5000 Acres
 for: Frank Cox
 January 7, 1982
 Fraction 18, Section 21, Town 10,
 Range 15, Lee Township,
 Athens County, Ohio

Gregory K. Wright 4

Gregory K. Wright 5-6535