

Description of 0.0782 Acres

Situated in Lot 362 of the Escue Subdivision in the Village of Albany, Lee Township, T-10, R-15, Athens County, Ohio and being more particularly described as follows;

Being 27.88 feet off the north side of Said Lot 362 as measured along the west line thereof.

*Gregory K. Wright*  
GREGORY K. WRIGHT  
Registered Surveyor S-6535

*PROPERTY TO NELSONS*

Description of 0.1012 Acres

Situated in Lot 362 of the Escue Subdivision in the Village of Albany, Lee Township, T-10, R-15, Athens County, Ohio and being more particularly described as follows;

Being 36.06 feet off the north side of Said Lot 362 as measured along the west line thereof.

*Gregory K. Wright*  
GREGORY K. WRIGHT  
Registered Surveyor S-6535

20

LEE #3



Broad Street

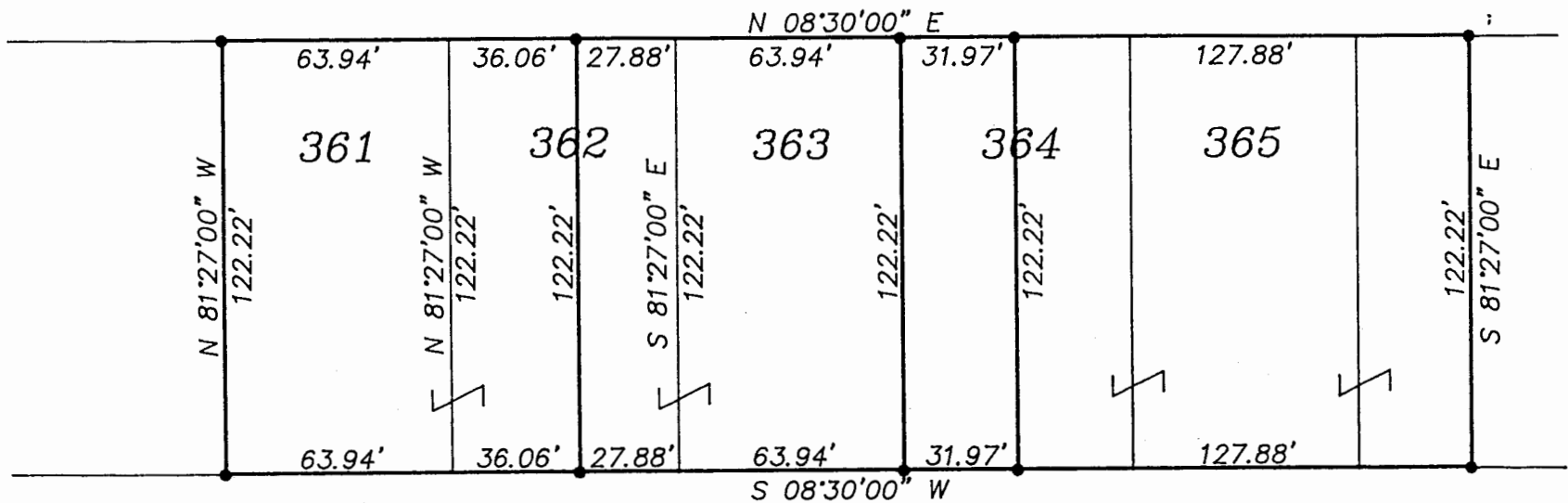

• = Iron pin set

Plat of Survey of Lots  
 361, 362, 363, 364, 365, and part of 366  
 In the Escue Subdivision  
 Village of Albany,  
 Lee Township, T-10, R-15, Athens County, Ohio  
 Surveyed 3-11-89 for:  
 DANNY NELSON

GRAPHIC SCALE

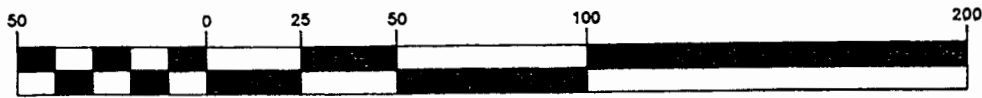

( IN FEET )  
 1 inch = 50 ft.

*Gregory K. Wright*  
 Registered Surveyor S-6535

21

