

DESCRIPTION OF SURVEY FOR:
AT&T REGENERATION SITE
PART OF SECTION 6, TOWNSHIP 10N, RANGE 15W
LEE TOWNSHIP, ATHENS COUNTY, OHIO

Situated in Township of Lee, County of Athens, State of Ohio, and being a part of Section 6, Township 10 North, Range 15 West, and more fully described as follows:

Commencing for reference at a wood post at the Southwest corner of the Northwest Quarter of said Section 6; thence North 0° 00' 00" East, along the west line of said Northwest Quarter, 906.23 feet to a point in the center of County Road No.10 (48 feet wide), the true place of beginning for the parcel herein described;

1. thence continuing North 0° 00' 00" East, along the west line of said Northwest Quarter and passing through a 1/2"X30" re-bar with I.D. cap set at 32.98 feet, a total distance of 170.37 feet to a 1/2"X30" re-bar with I.D. cap set;

2. thence North 46°42'13" East 103.16 feet to a 1/2"X30" re-bar with I.D. cap set;

3. thence South 43°17'47" East, passing through a 1/2"X30" re-bar with I.D. cap set at 100.00 feet, a total distance of 124.00 feet to a point in the center of said County Road No. 10;

4. thence South 46°42'13" ^{West} ~~North~~, along the center of said County Road, 220.00 feet to the place of beginning containing 0.4600 acres (20,035.5 square feet) but subject to all legal highways and easements written or recorded.

Previous Deed Reference: Volume 245 Page 132

All distances are in feet and decimals thereof. Bearings are based on the West line of said Quarter as being North 0°00'00" East(assumed).

This description was prepared from a survey made by the office of Poggemeyer Design Group Inc., in March 1988, under the supervision of Robert A. Priest Professional Surveyor No. 6924.

Description checked for
Mathematical Accuracy
ATHENS COUNTY
SURVEYORS OFFICE

Bob Eichenberg
DATE: 4-11-88

LEE
Sec 6

4



POGGENMEYER DESIGN GROUP, INC.
 111 E. MONROE STREET
 OROVILLE, CALIF., 95966

SURVEY FOR: WITT REEVE AERATION SITE
 SECTION 6, T. 14. N. R. 12. E. LEE COUNTY, ILL.
 ATHERTON COUNTY, GA

BETH O'BRIEN
 NC 245 PG 172

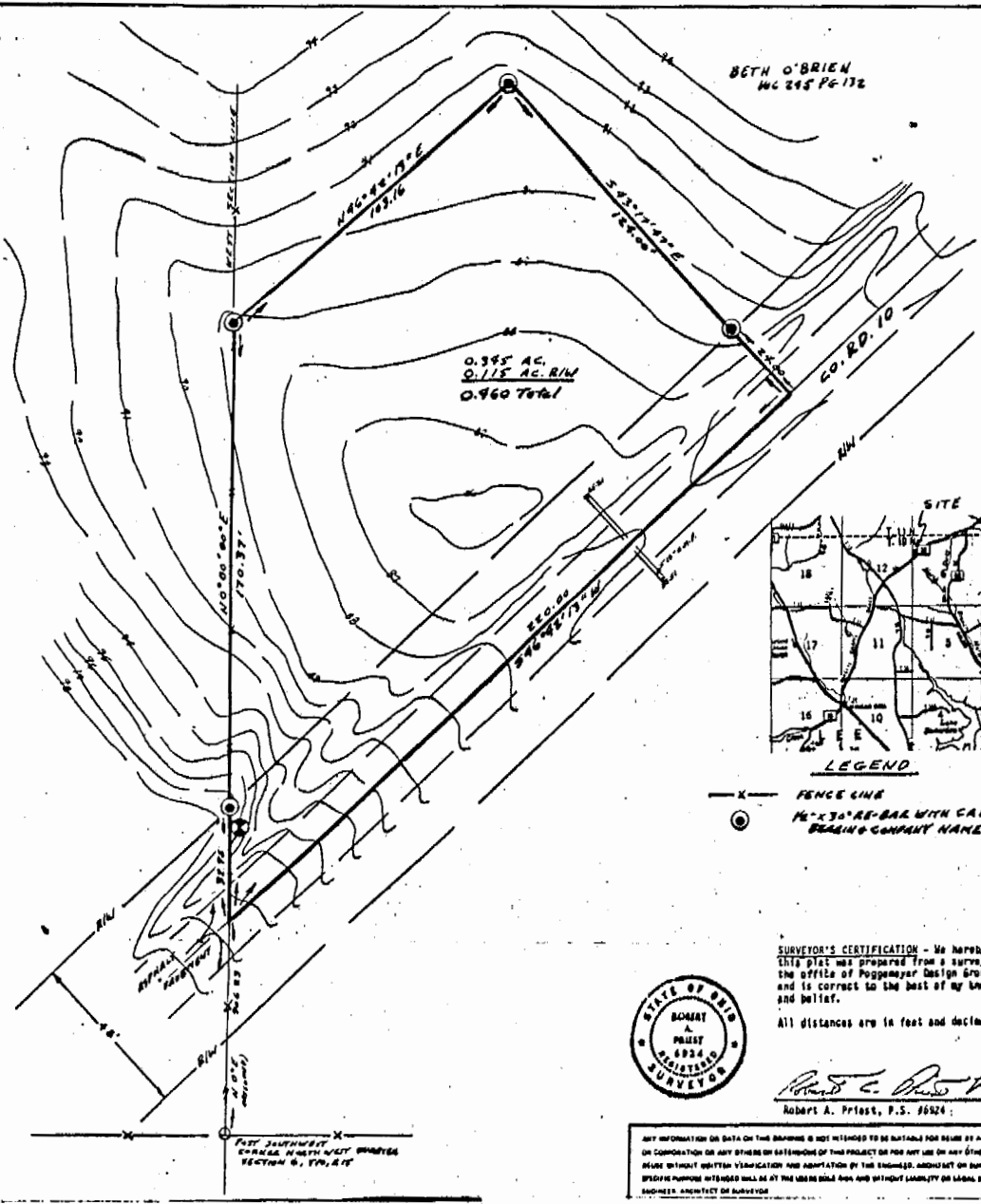

LEGEND

- X FENCE LINE
- 16" x 30" RE-BAR WITH CAP BRASS COMPANY NAME SET

SURVEYOR'S CERTIFICATION - We hereby certify this plot was prepared from a survey made by the office of Poggenmeyer Design Group, Inc., and is correct to the best of my knowledge and belief.

All distances are in feet and decimals thereof.



Robert A. Pfrest P.S.
 Robert A. Pfrest, P.S. 6934

ANY INFORMATION OR DATA ON THE DRAWING IS NOT INTENDED TO BE RELIED UPON BY ANY PERSON FOR OR IN CONNECTION OR ANY OTHERS ON BEHALF OF THIS PROJECT OR FOR ANY USE ON ANY OTHER PROJECT. ANY REUSE WITHOUT WRITTEN VERIFICATION AND ADAPTATION BY THE ENGINEER, ARCHITECT OR SURVEYOR FOR THE SPECIFIC PURPOSES INTENDED SHALL BE AT THE USER'S SOLE RISK AND WITHOUT LIABILITY OR LEGAL LIABILITY TO THE ENGINEER, ARCHITECT OR SURVEYOR.

5