

James Green  
Description of 0.882 Acres

Situated in Section 7, Town 10, Range 15, Lee Township, Athens County, Ohio and being more particularly described as follows;

Commencing at the southwest corner of said Section 7; thence along a random line N 48°11'38" E 2209.22 feet to a point in the center of County Road 71 and the southeast corner a 9.73 acre tract as described in Volume 356, Page 317 Athens County Deed Records, thence along the south line of said tract S 86°04'04" W 201.91 feet to an iron pin set (passing an iron pin found at 29.08 feet); thence leaving the south line of the tract N 16°08'16" E 223.41 feet to an iron pin set; thence S 74°19'41" E 221.25 feet to a point in the center of County Road 71 (passing an iron pin set at 191.01 feet); thence along the center of said road S 27°35'27" W 159.09 feet to the point of beginning containing 0.882 acres.

*the point of beginning of the tract described above*

Prior deed reference, Volume 356, Page 317 Athens County Deed Records.

*Gregory K. Wright*  
Gregory K. Wright  
Registered Surveyor S-6535  
11684 Channingway Blvd  
The Plains, Ohio 45780

Description checked for  
Mathematical Accuracy  
ATHENS COUNTY  
ENGINEER'S OFFICE  
BY: *S. Blause*  
DATE: 12-22-98

23  
LEE # 7

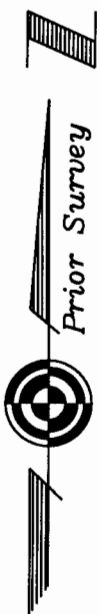

Roger VanDykke  
177-65 OR

Paul E. Green  
356-317

County Road 71

Roger VanDykke  
177-65 OR

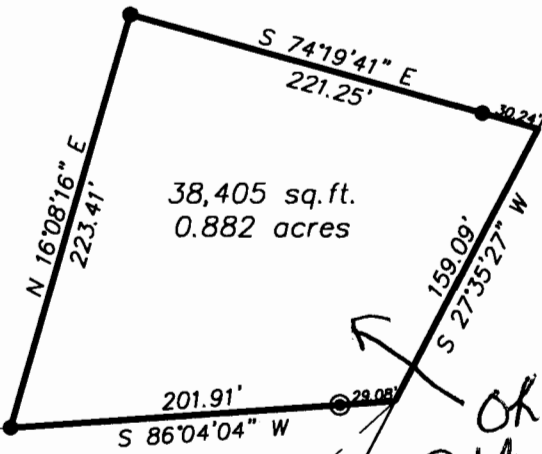

38,405 sq. ft.  
0.882 acres

*OK to transfer  
Athens City - Co H.D.  
Dexter Conrad RS  
12-21-98*

Roger VanDykke  
177-65 OR

Southwest  
Corner  
Section 7

**Plot of Survey of 0.882 Acres  
Sited in Section 7, Town 10, Range 15,  
Lee Township, Athens County, Ohio  
Surveyed Dec. 1998 for:  
James Green**

*Gregory K. Wright*  
**Gregory K. Wright**

Description checked for  
Mathematical Accuracy  
ATHENS COUNTY  
ENGINEER'S OFFICE  
BY: *S. Blawie*  
DATE: *12-22-98*

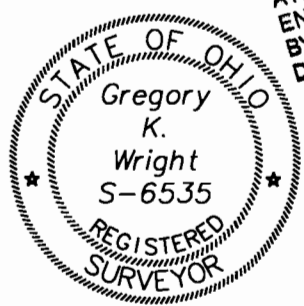

**Gregory K. Wright**  
Professional Engineer  
Professional Surveyor

11684 Channingway Blvd  
The Plains, Ohio 45780  
740-797-4142  
FAX 740-797-8623

*24*

