

**SCALE: 1" = 60'**

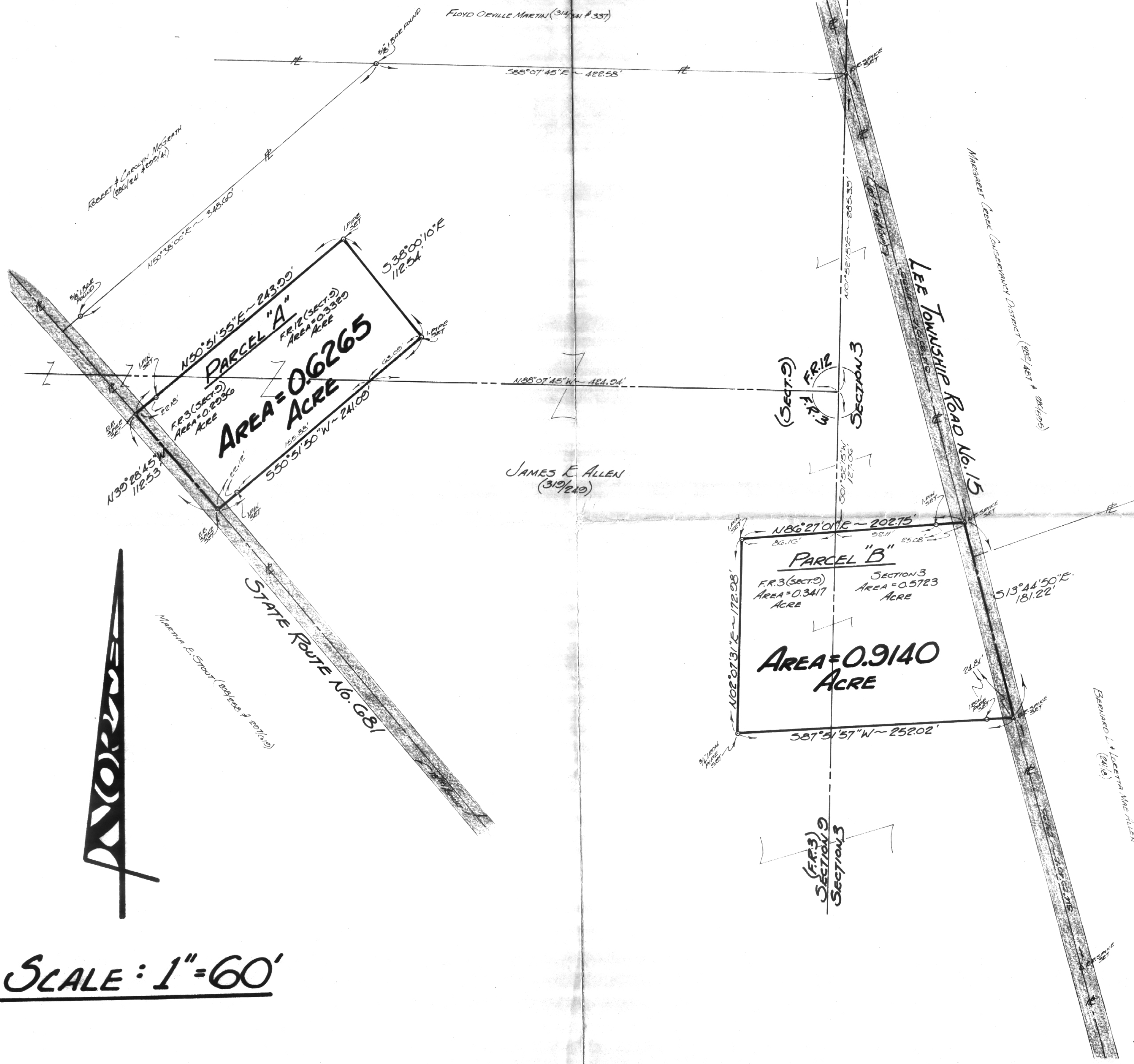

# PLAT OF SURVEY

OF TWO (2) PARCELS SITUATE IN FR. 3 & FR. 12 ~  
 SECT. 9 & SECTION 3 ~ TION ~ R. 15 W ~ LEE  
 TOWNSHIP ~ ATHENS COUNTY ~ OHIO ~ U.S.A.

Prepared	Checked	Date	Survey No.
		3 May 77	#076-01

**JAMES E. ALLEN**  
 R. 2 - Box 50  
 WATERFORD, OHIO 45786

**GERALD W. BAYHA, P.S.**  
 REGISTERED PROFESSIONAL SURVEYOR No. 5-G-139  
 Route 16.5 ~ Box No. 204  
 (Pleasant Hill) ATHENS, OHIO 45701 ~ (614) 592-4308



*Gerald W. Bayha*