

JAMES D. JEWELL

Situated in the Northwest Quarter of Section 10, Town 10, Range 15, Lee Township, Athens County, Ohio, and being more particularly described as follows:

Commencing at the Northwest corner of Section 10; thence S $00^{\circ}31'34''$ E, 436.92 feet to a point on the west line of Section 10; thence N $88^{\circ}55'50''$ E, 701.00 feet to an iron pin; thence S $3^{\circ}05'10''$ W, 943.40 feet to an iron pin; thence S $56^{\circ}44'05''$ W, 76.70 feet to a point on a fenceline; thence S $89^{\circ}50'09''$ W, 241.25 feet to an iron pin, said pin being the real point of beginning for the tract herein described; thence continuing along said fenceline S $65^{\circ}14'10''$ W, 112.45 feet to a point; thence S $56^{\circ}52'55''$ W, 9.92 feet to an iron pin; thence N $65^{\circ}30'57''$ W, 211.46 feet to an iron pin; thence N $86^{\circ}21'59''$ W, 138.85 feet to an iron pin in the centerline of County Road 10; thence continuing along said County Road N $00^{\circ}31'34''$ W, 349.71 feet to an iron pin in the center of County Road 10; thence leaving said County Road S $85^{\circ}09'20''$ E, 410.43 feet to an iron pin; thence S $5^{\circ}40'33''$ E, 360.72 feet to the place of beginning and containing 3.64102 acres.

Subject to all legal highways and easements on record.

Description prepared June, 1977, from a survey by
Rex E. Maiden, Reg. Surveyor, # 006296.

6/23/77 - Checked by Jennie at
And Off. & OK.
- Called Joe Kasler & he
suggested Jewell or Blair
bring papers to him & go
over the transaction.
- Met with Bruce Burns & he'll
approve transfer if Health Dept. done.

Description checked for
Mathematical Accuracy
ATHENS COUNTY
ENGINEER'S OFFICE

BY: Wes Sheld

DATE: June 13-77

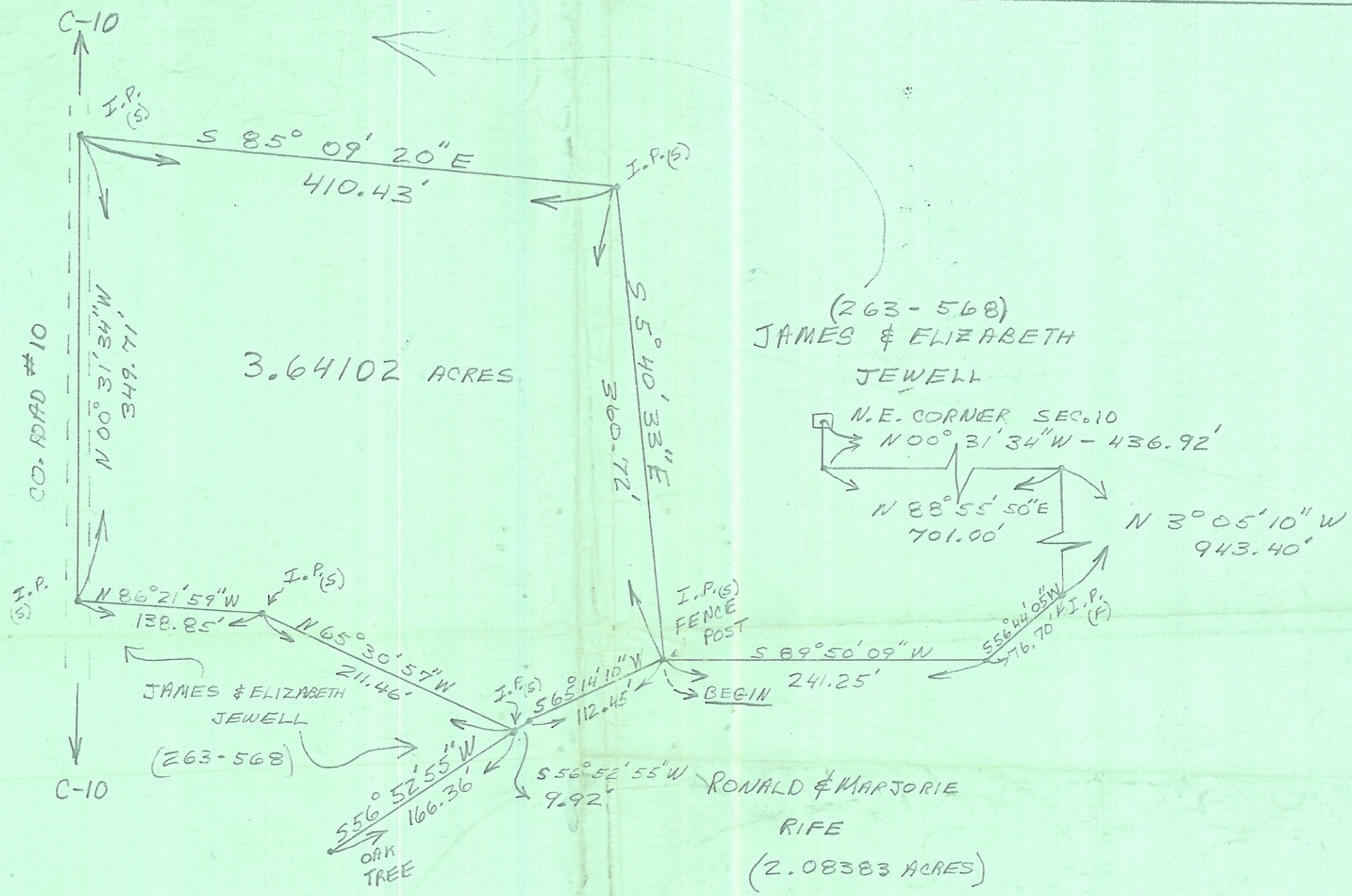

(263-568)
JAMES & ELIZABETH
JEWELL

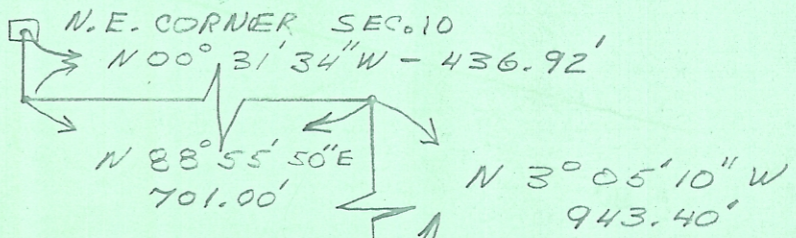

JAMES & ELIZABETH
JEWELL

(263-568)

RONALD & MARJORIE
RIFE
(2.08383 ACRES)

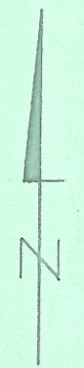

SCALE: 1" = 100'

JUNE 11, 1977

SURVEY OF A 3.64102
ACRE TRACT, DIVISION
FROM A 17.04 ACRE TRACT

TOWN 10N - RANGE 15W
FRACTION 5 - SEC. 10
LEE TWP. - ATHENS CO.

SURVEYED BY:
REX E. MAIDEN
FOR: JAMES O. JEWELL

