

N

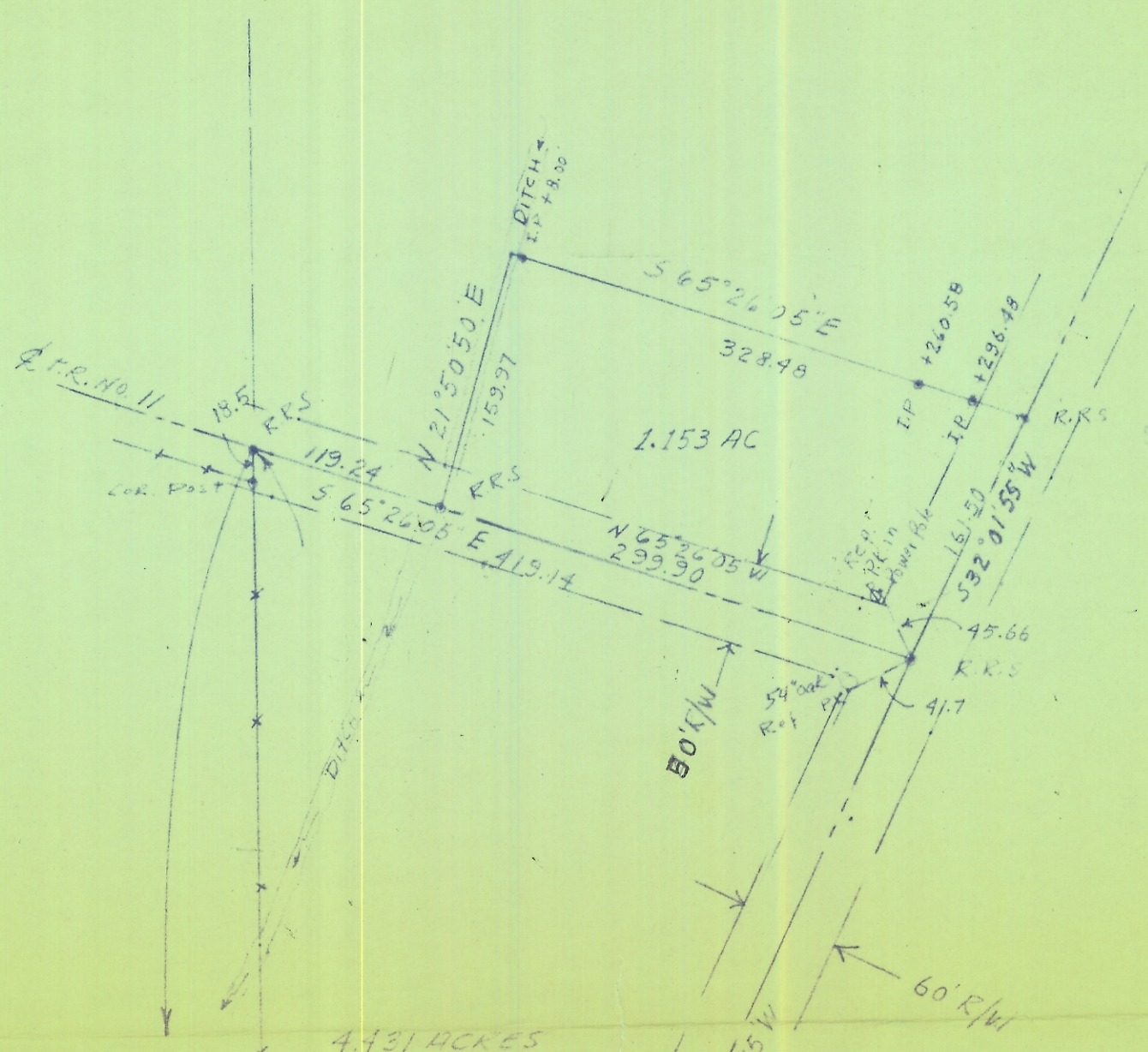

SCALE 1"=100'

FRANK E &
 MARTHA L JENSEN
 312-929

Mildred Mullins
 163-14

Description checked for
 Mathematical Accuracy
 ATHENS COUNTY
 ENGINEER'S OFFICE
 BY: [Signature]
 DATE: 7-9-74

SURVEY OF A 4.431 ACRE TRACT & A 1.153 ACRE TRACT
 IN THE N.E. 1/4 OF SEC. 11, T.10N, R.15W, LEE TOWNSHIP,
 ATHENS COUNTY, OHIO for MILDRED MULLINS

SURVEYED JUNE 26, 1974 by HAROLD D. WHALEY

Harold D. Whaley
 REG. SURV. NO. 4786

