

# SOUTHEASTERN LAND SURVEYS

LEONARD F. SWOYER  
REGISTERED PROFESSIONAL LAND SURVEYOR

3428 PLEASANT HILL ROAD  
ATHENS, OHIO 45701  
740/593-8701



BEARINGS ARE TO AN ASSUMED  
MERIDIAN AND DENOTE ANGLE  
ONLY.

PERTINENT DOCUMENTS:  
DEEDS AS SHOWN AND TAX PLAT

GILBERT F. PEEREY  
360-1886 P.R.  
139.00 AC.

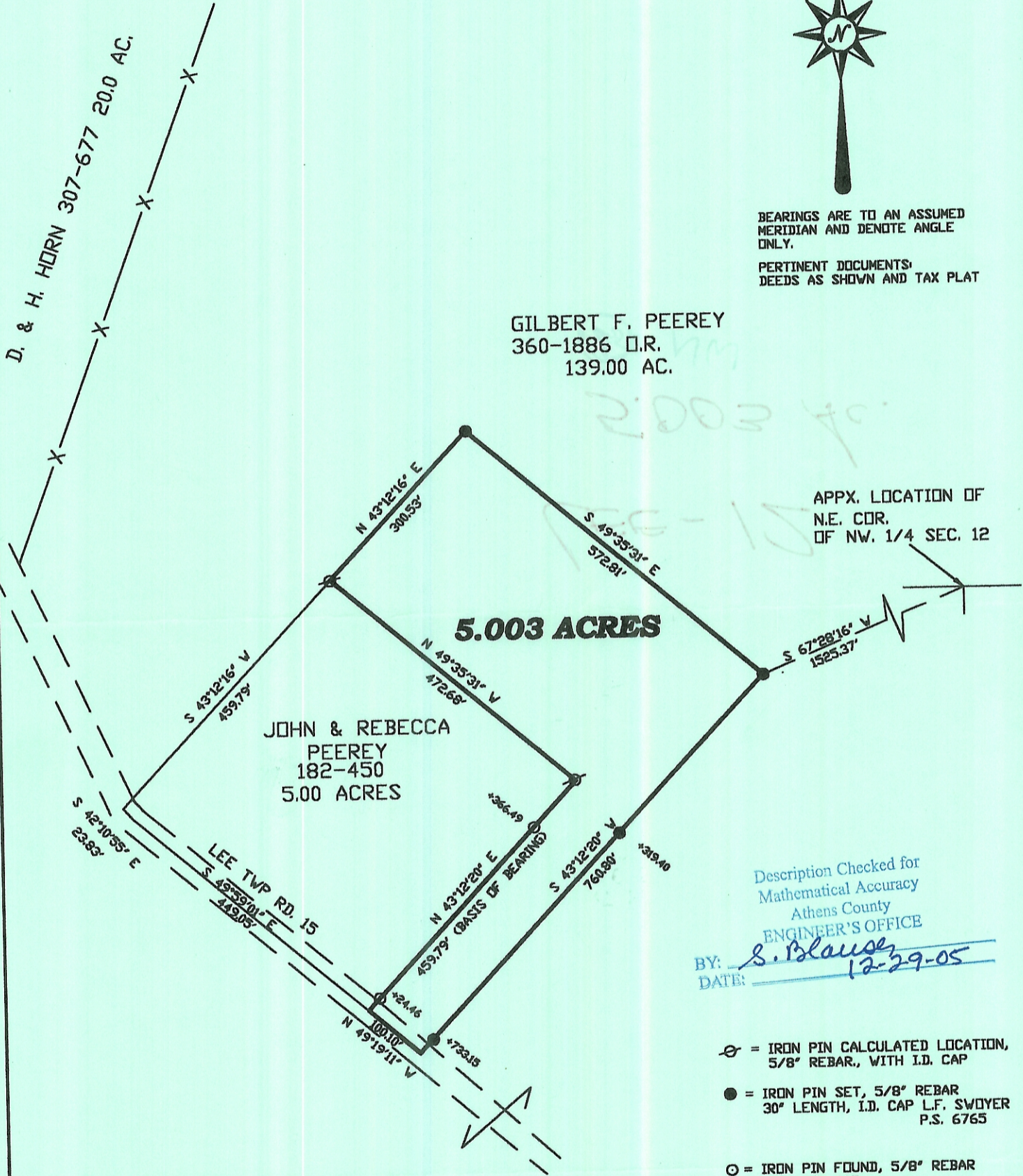

Plat of **5.003 ACRES** Scale: 1" = 200'  
 Surveyed for: **MR. GILBERT PEEREY** Date: 12/29/05  
 Subdivision: **N.W. 1/4**  
 Township **LEE** Section **12** Town **10 Range 15**  
 Corporation \_\_\_\_\_ County **ATHENS** State **OHIO**

*Leonard F. Swoyer Jr.*  
 Leonard F. Swoyer Jr. Registered Professional Land Surveyor No. 6765

