

21 557

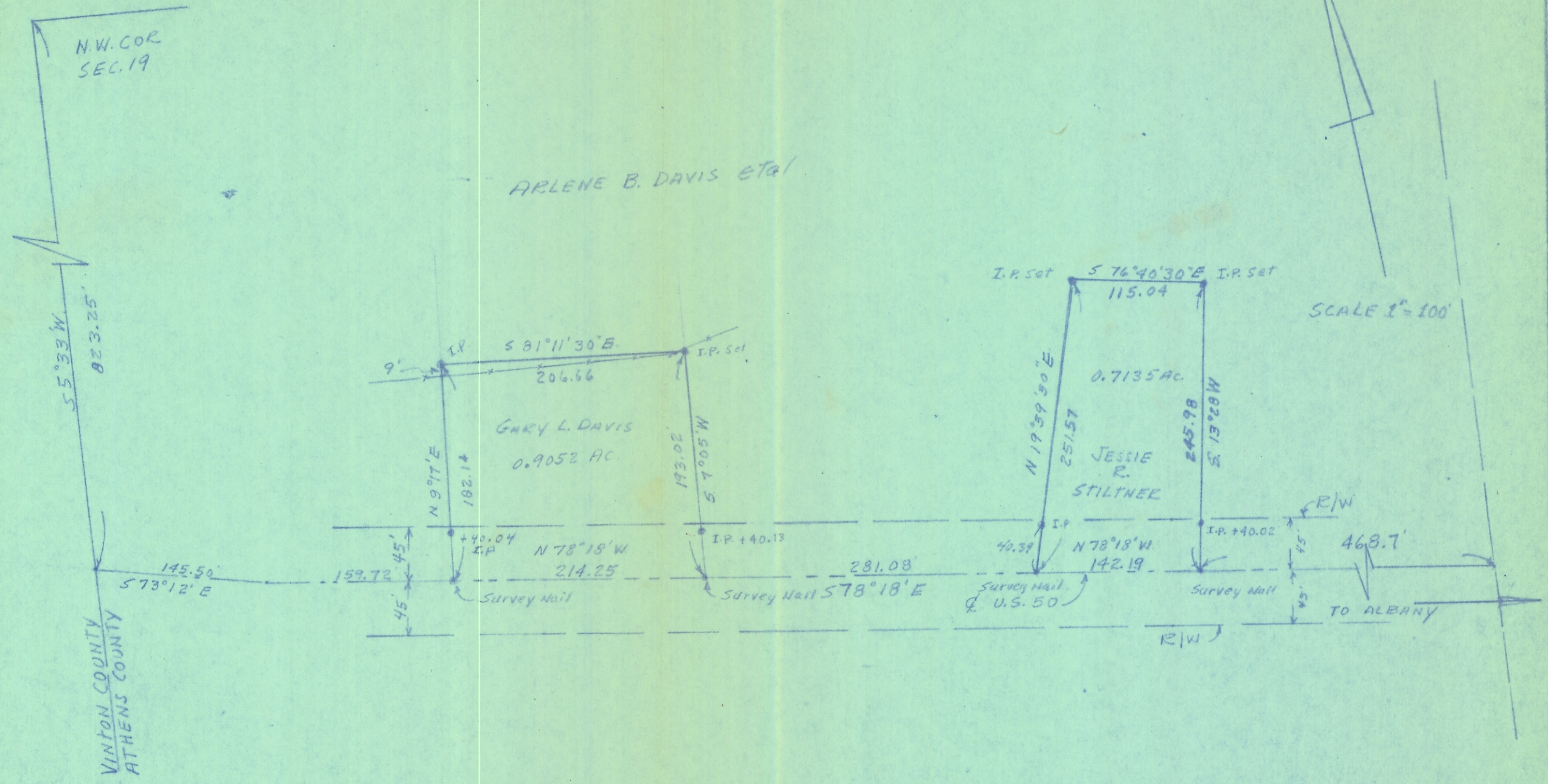

SURVEY OF A 0.9052 AC TRACT & A 0.7135 AC TRACT
 IN THE N.W. QUARTER, SEC. 19, T.10N, R. 15W, LEE TWP,
 ATHENS COUNTY, OHIO
 FOR GARY L. DAVIS & JESSIE R. STILTNER

SURVEYED MAY 16, 1972 by HAROLD D. WHALEY
Harold D. Whaley
 REG. SURV. NO. 4994