

Sec. 19

PLAT
of a Part of Section 19
T. 10 R. 15 Lee TWP.
Athens Co. Ohio

surveyed 10-15-64
by Joe L. Galvin
Reg. Sur. 1684.

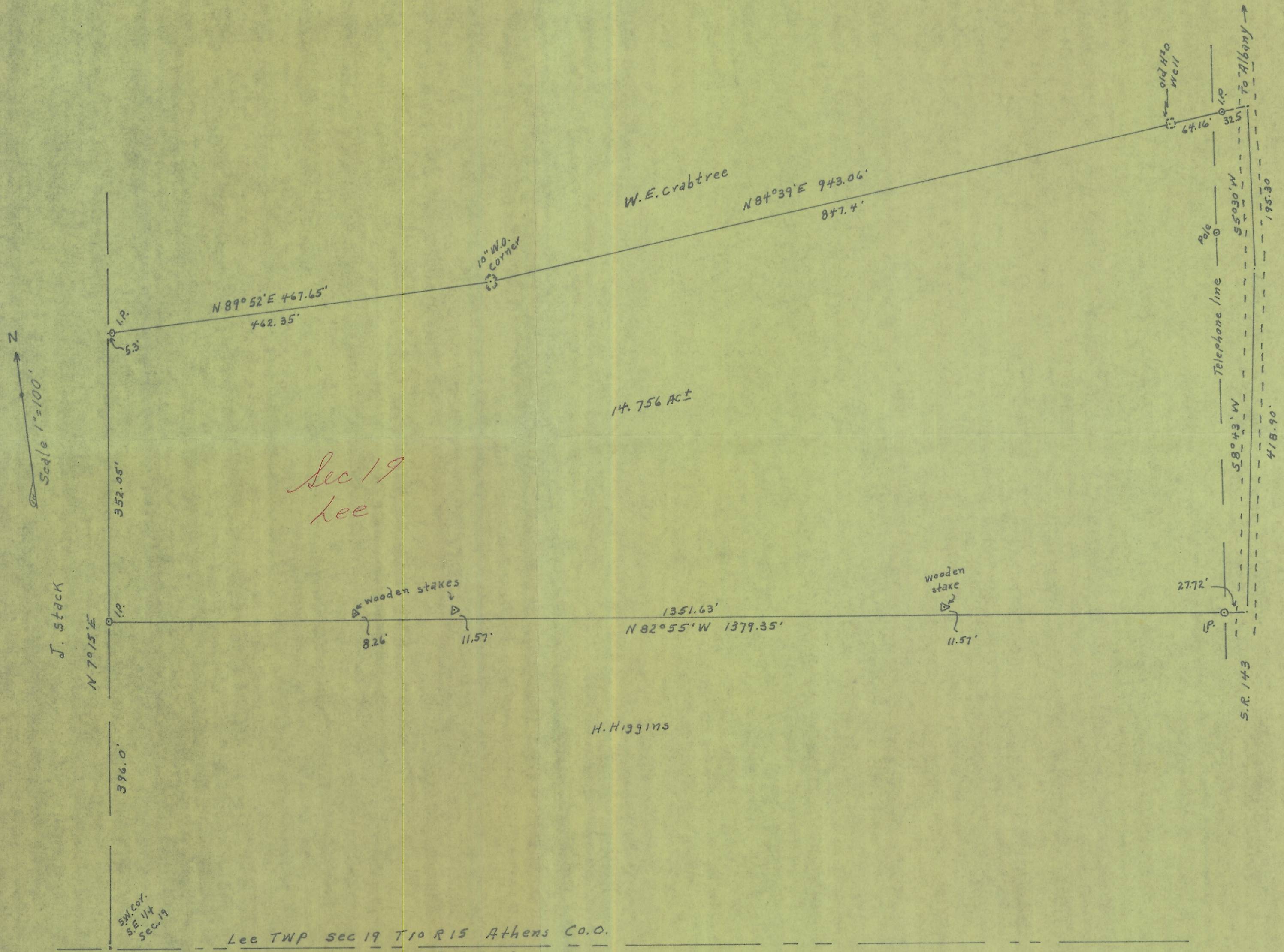

Sec 19
Lee

J. Stack

14.756 Ac±

H. Higgins

Lee TWP Sec 19 T10 R15 Athens Co. O.
Columbia TWP Sec 24 T9 R15 Meigs co. O.



AS
145764
LEE 19