

N

VINTON CO.
ATHENS CO.

CONCRETE MONUMENT
N.E. CORNER
S.W. 1/4 SEC. 10

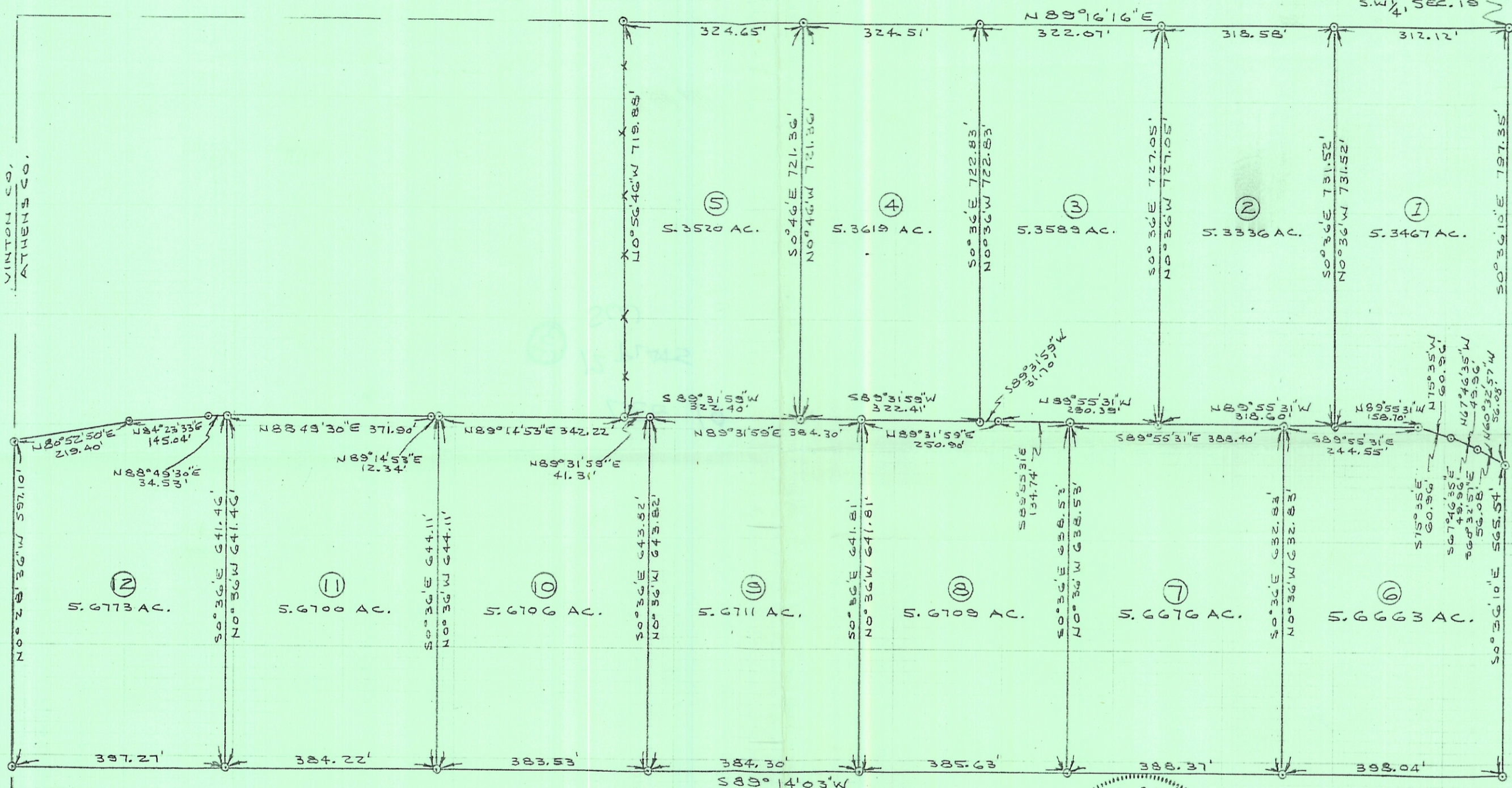

PLAT OF DIVISION OF LAND
 LOCATED IN THE N. 1/2 OF THE S.W. 1/4 OF SEC. 10, TOWN 10, RANGE 10
 LEE TWP, ATHENS CO., OHIO

PREPARED BY
 EVANS, MECHWART, HAMBLETON & TILTON, INC.
 CONSULTING ENGINEERS & SURVEYORS
 GANANNA, OHIO ATHENS, OHIO

SCALE: 1" = 200'

STATE OF OHIO
 GREGORY
 K.
 WRIGHT
 S-6535
 REGISTERED SURVEYOR
 6535
 REGISTERED SURVEYOR #5216