

Exhibit A, Page 2

BEARINGS BASED ON AN ASSUMED BEARING. USE TO DENOTE ANGLES ONLY.



- REF. DOCS.
1. TAX PLAT
 2. DEEDS AND PRIORS AS LISTED
 3. PRIOR SURVEYS
 4. AERIAL PHOTO

LEGEND

● --- 5/8" IRON PIN SET CAP#7084

△ --- CENTER OF TROUT ROAD

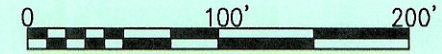

SCALE 1" = 100'

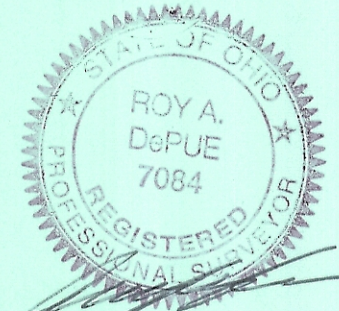
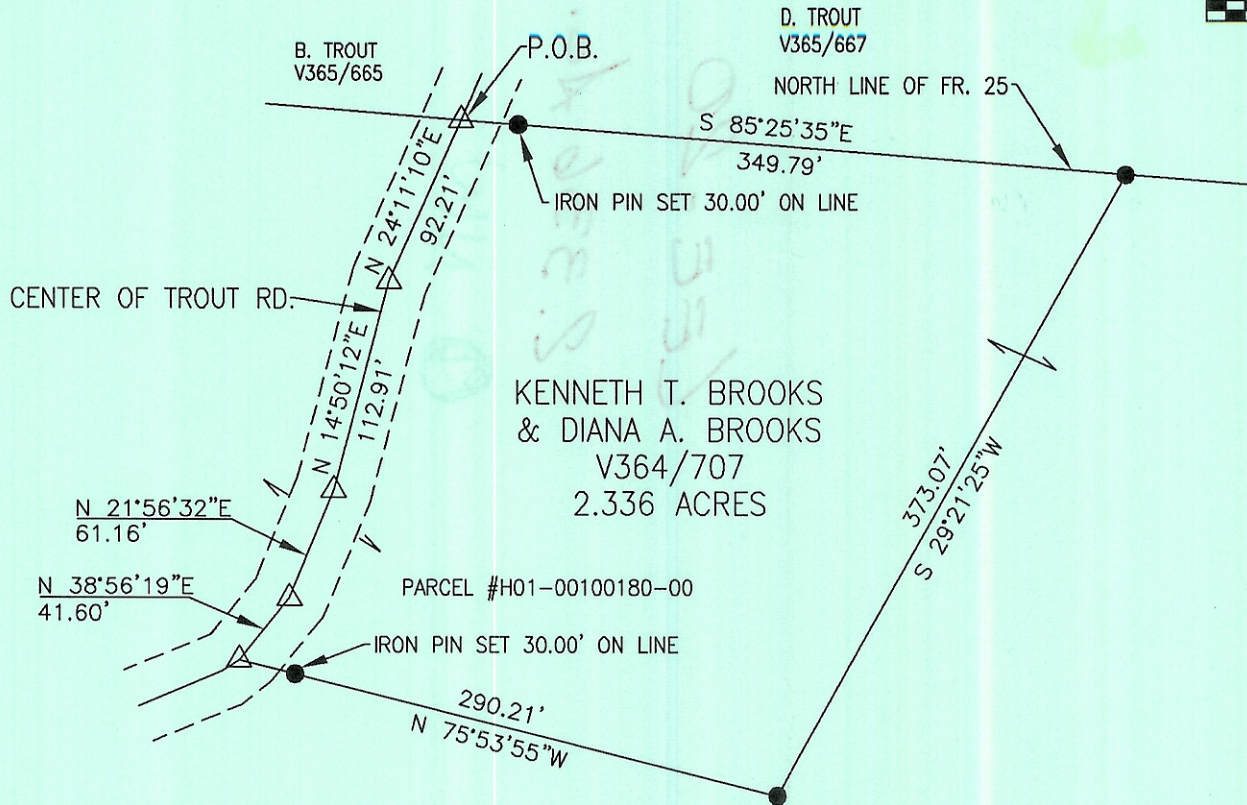

NOTE:
THIS SURVEY SUBJECT TO ALL LEGAL UTILITY EASEMENTS AND ROAD RIGHTS-OF-WAY.
THIS SURVEY SUBJECT TO ALL LEGAL FACTS THAT A FULL AND COMPLETE TITLE RESEARCH MAY REVEAL.

Description Checked for
Mathematical Accuracy
Athens County
ENGINEER'S OFFICE

BY: S. Blause
DATE: 6-8-05

ROY A. DePUE & ASSOCIATES, INC.
ENGINEERING & SURVEYING
35510 LAKEVIEW RD.
HAMDEN, OHIO 45634
740-384-5218

PLAT OF SURVEY IN FRACTION 25 OF SEC. 20, T-10-N, R-15-W
LEE TOWNSHIP, ATHENS COUNTY, OHIO.
ROY A. DEPUE, PS7084.

Project 05-126	Sheet P1
Date 6-1-05	
Scale 1" = 100'	