

SUBDIVISION

WHAT WAS
 MERELY LOTS 105, 119, 120, AND 121 OF
 VILLAGE OF ALBANY, AND, OUTLOT NO.
 OF THE VILLAGE OF ALBANY, AND 445
 OF THE VILLAGE OF ALBANY, SECTION NO. 3
 RES IN LEE TOWNSHIP, SECTION NO. 3
 IN ATHENS COUNTY, OHIO.
 SITED IN THE VILLAGE OF ALBANY,
 AND IN SECTIONS NO. 2, 3 LEE TOWNSHIP,
 ATHENS COUNTY, OHIO.
 DESCRIBED IN DEED BOOK 215 PAGE 151, AND
 DEED BOOK 204 PAGE 405, DEED RECORDS
 OF ATHENS COUNTY, OHIO.

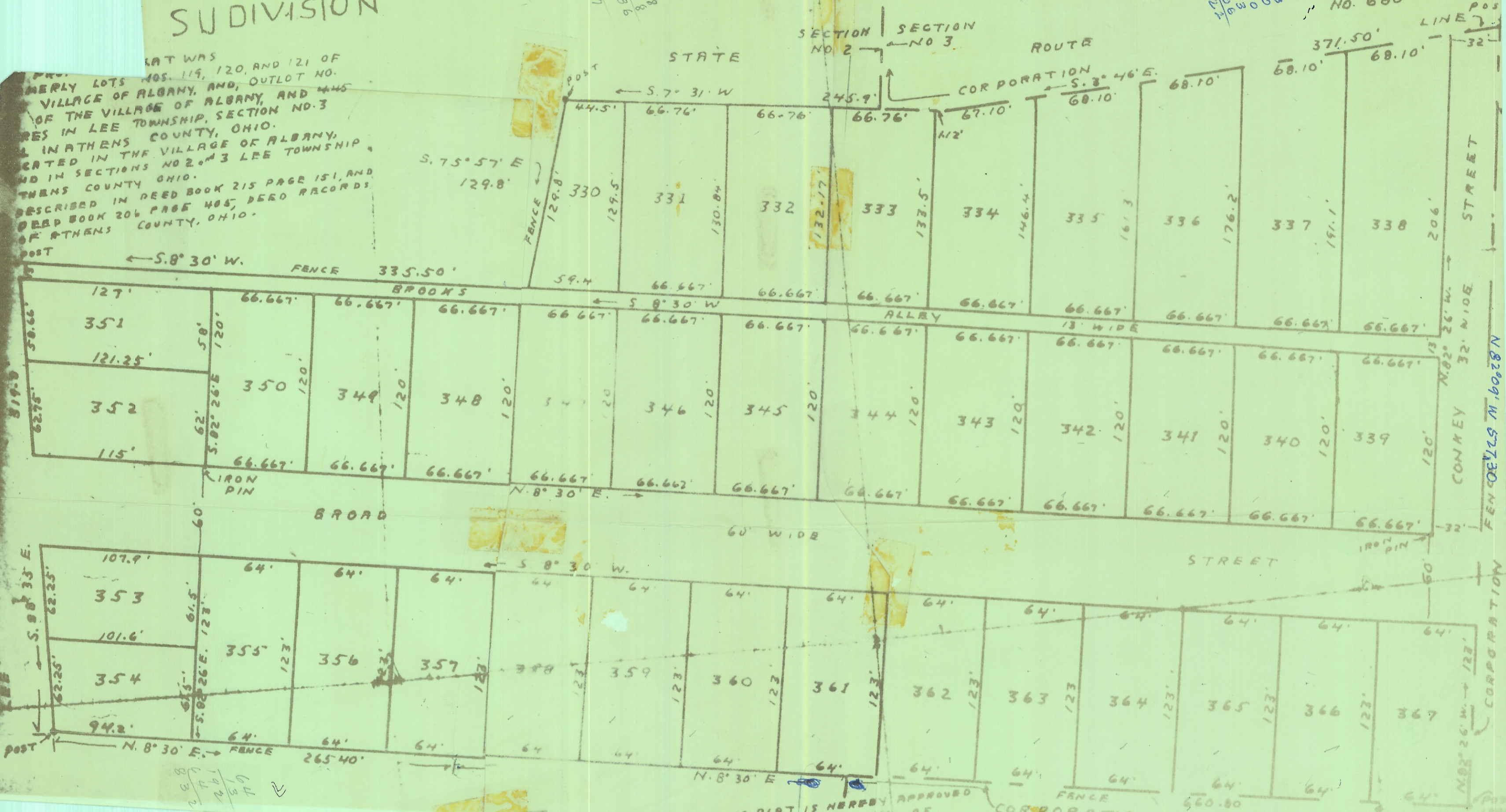

THE FOREGOING PLAT IS HEREBY APPROVED
 AND ACCEPTED BY THE COUNCIL OF
 THE VILLAGE OF ALBANY OHIO.
 THIS 7th DAY OF MARCH 1966

MAYOR
 VILLAGE CLERK

I HEREBY CERTIFY THE ACCOMPANYING MAP AND THE
 SURVEY WHICH IT REPRESENTS, TO BE CORRECT TO THE
 BEST OF MY KNOWLEDGE AND BELIEF, AND WILL
 BE FOUND, WHERE INDICATED, DISTANCES, P.S. KNOWN
 IN FEET, AND DECIMALS THEREOF.
 Homer H. [Signature]
 REGISTERED SURVEYOR
 CERTIFICATE NO. 2274

SCALE
 1" = 50'
 130'
 120'
 110'
 100'
 90'
 80'
 70'
 60'
 50'
 40'
 30'
 20'
 10'

APPROVED
 COUNTY ENGINEER
 ATHENS COUNTY, OHIO.
 BOARD OF COUNTY COMMISSIONERS
 ATHENS COUNTY, OHIO.