

Sec. 2

Sec 2

Lee NW

0.83 ac

4.58 ac

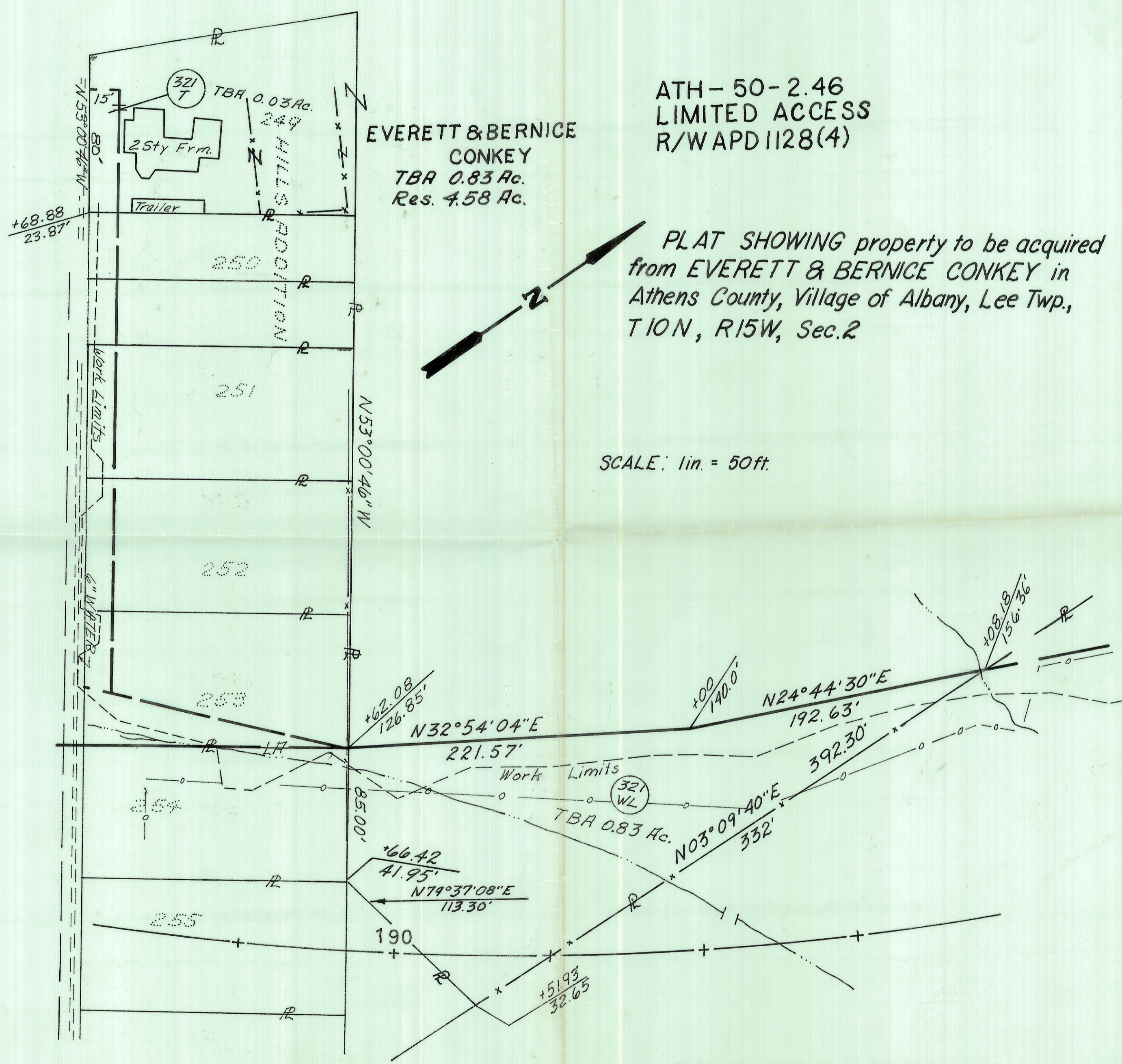

ATH-50-2.46
LIMITED ACCESS
R/W APD 1128(4)

PLAT SHOWING property to be acquired
from EVERETT & BERNICE CONKEY in
Athens County, Village of Albany, Lee Twp.,
T10N, R15W, Sec. 2

SCALE: 1 in. = 50 ft.