

LEE 4
675.360

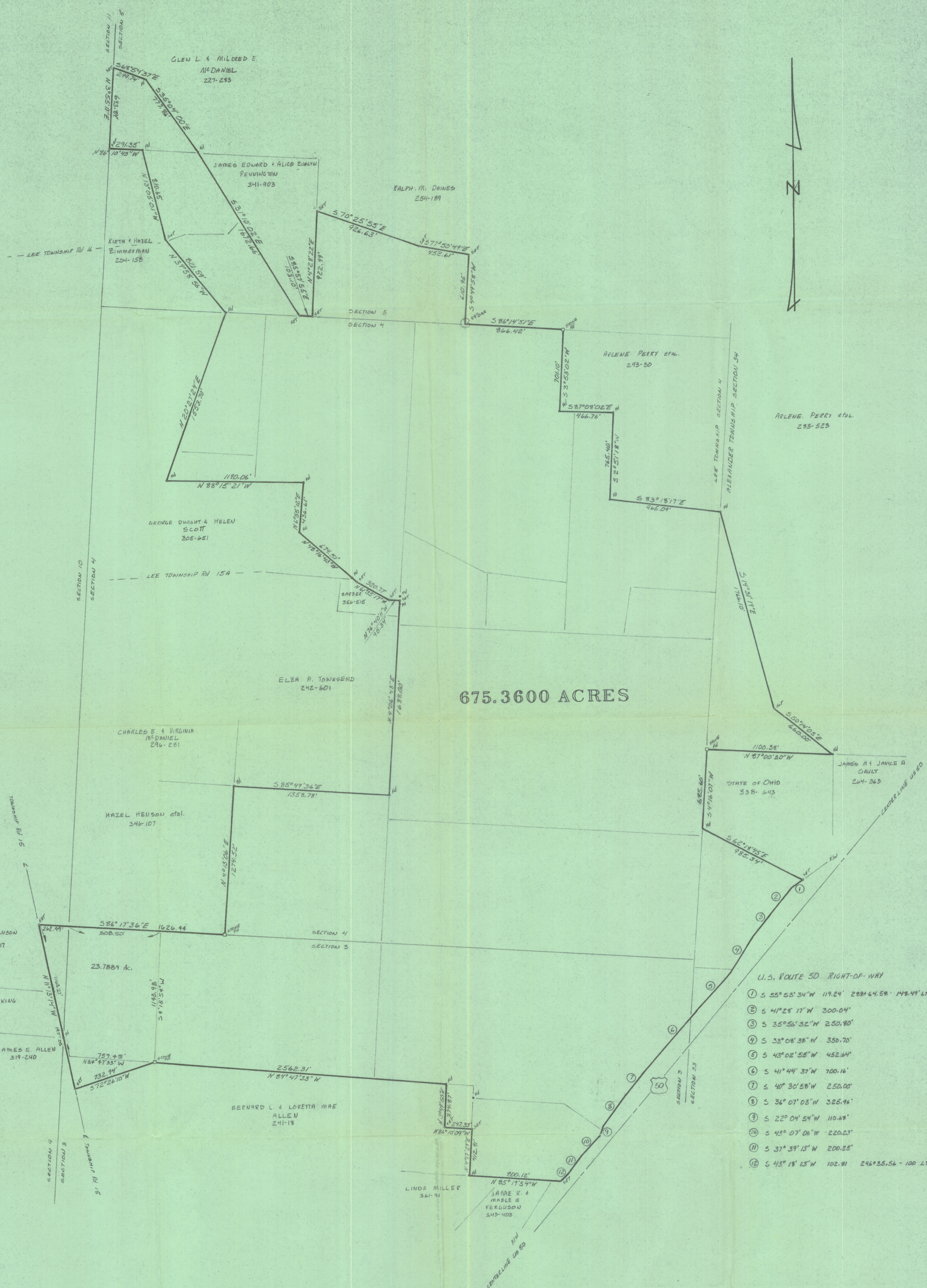

675.3600 ACRES

- U.S. ROUTE 50 RIGHT-OF-WAY
- ① S 55° 53' 34" W 119.24' 288' 64.58" 149.49' LT
 - ② S 41° 28' 17" W 300.04'
 - ③ S 35° 56' 32" W 250.80'
 - ④ S 33° 08' 38" W 350.70'
 - ⑤ S 43° 02' 55" W 452.64'
 - ⑥ S 41° 44' 37" W 700.16'
 - ⑦ S 40° 30' 58" W 250.00'
 - ⑧ S 36° 07' 03" W 326.96'
 - ⑨ S 22° 04' 54" W 110.68'
 - ⑩ S 43° 07' 06" W 220.23'
 - ⑪ S 37° 39' 13" W 200.25'
 - ⑫ S 43° 18' 13" W 102.81' 246' 35.56" - 100' LT

PLAT OF SURVEY
 675.3600 ACRES
 LOCATED IN SECTIONS 33 & 34, TOWN 8, RANGE 14, ALEXANDER
 TOWNSHIP AND SECTIONS 3, 4, 5, & 9, TOWN 9, RANGE 15, LEE
 TOWNSHIP, ATHENS COUNTY, OHIO

SCALE 1" = 400' JUNE 1984
 FOR LE-AX WATER DISTRICT

PREPARED BY

EVANS, MECHWART, HAMBLETON, & TILTON, INC.
 CONSULTING ENGINEERS & SURVEYORS
 GAHANNA, OHIO ATHENS, OHIO



James K. Wiest
 REGISTERED SURVEYOR #6535

Lee 4
 675.3600
 (11)