

OWNER OF LAND COMPRISING TRACTS 1 THROUGH 42:
JACK CLAXTON (TR. 2-3-78)

GROSS AREA:
 229.5162 Ac. (SUEVEY)
 (24.24 Ac. DEAD)

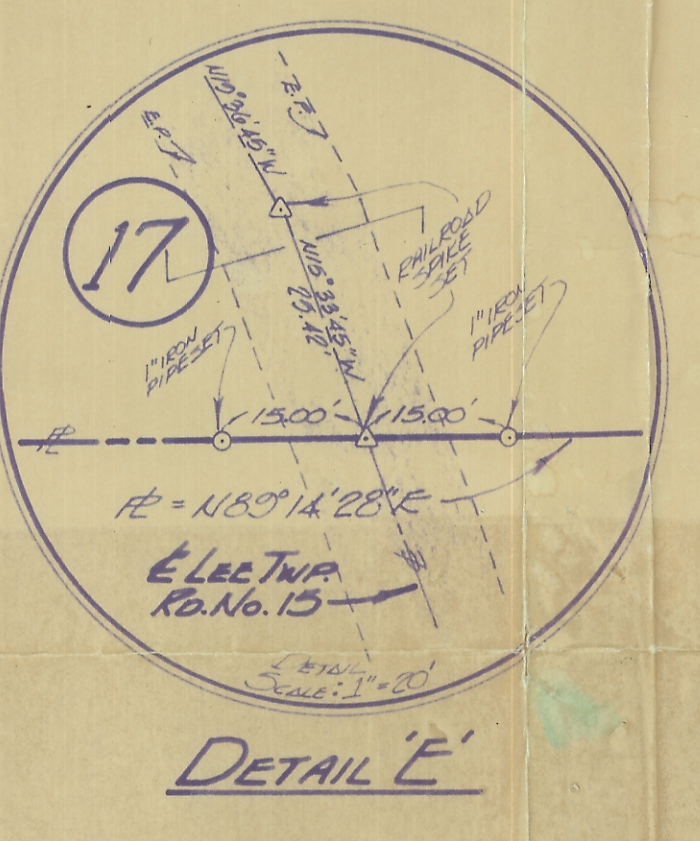

SCALE:
 1" = 200'

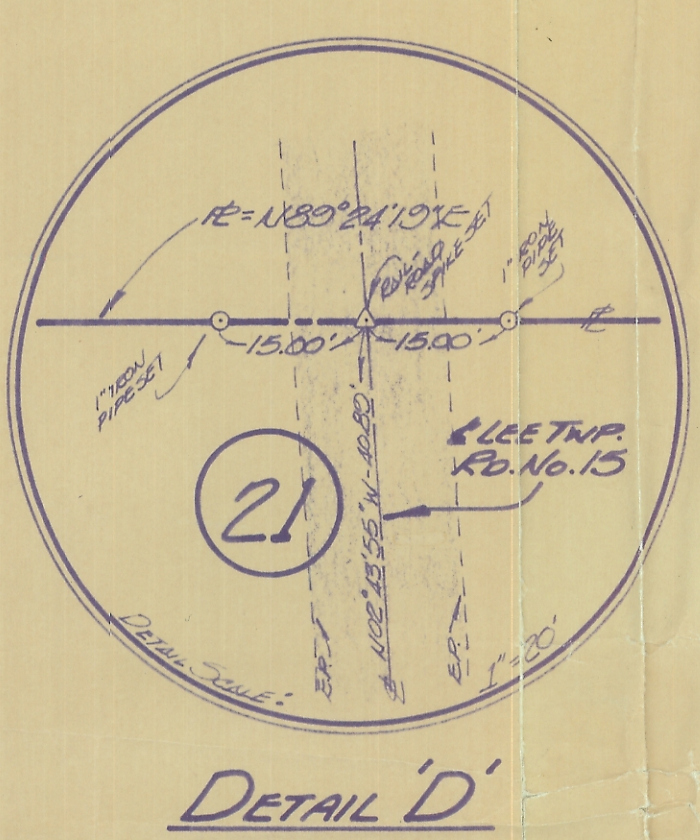
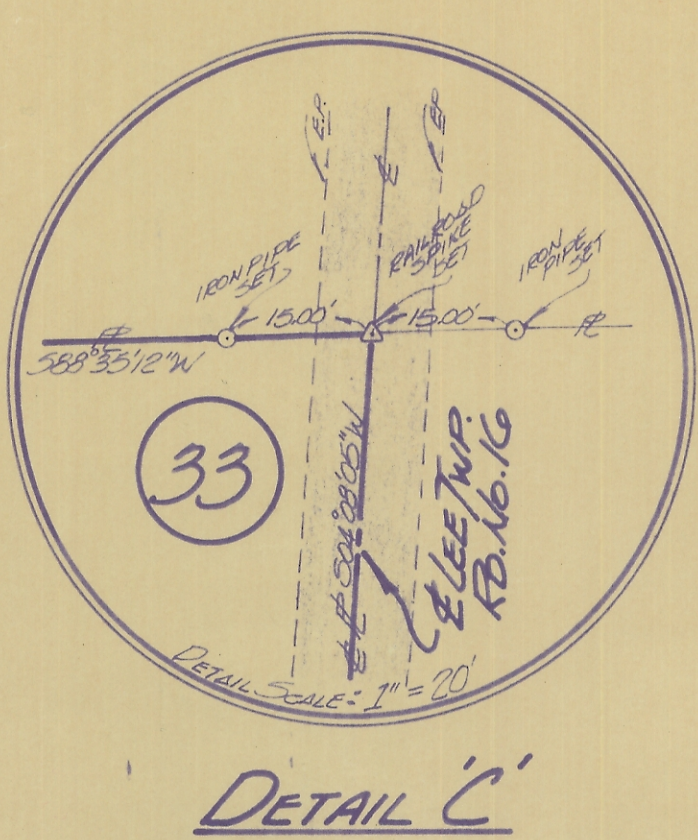
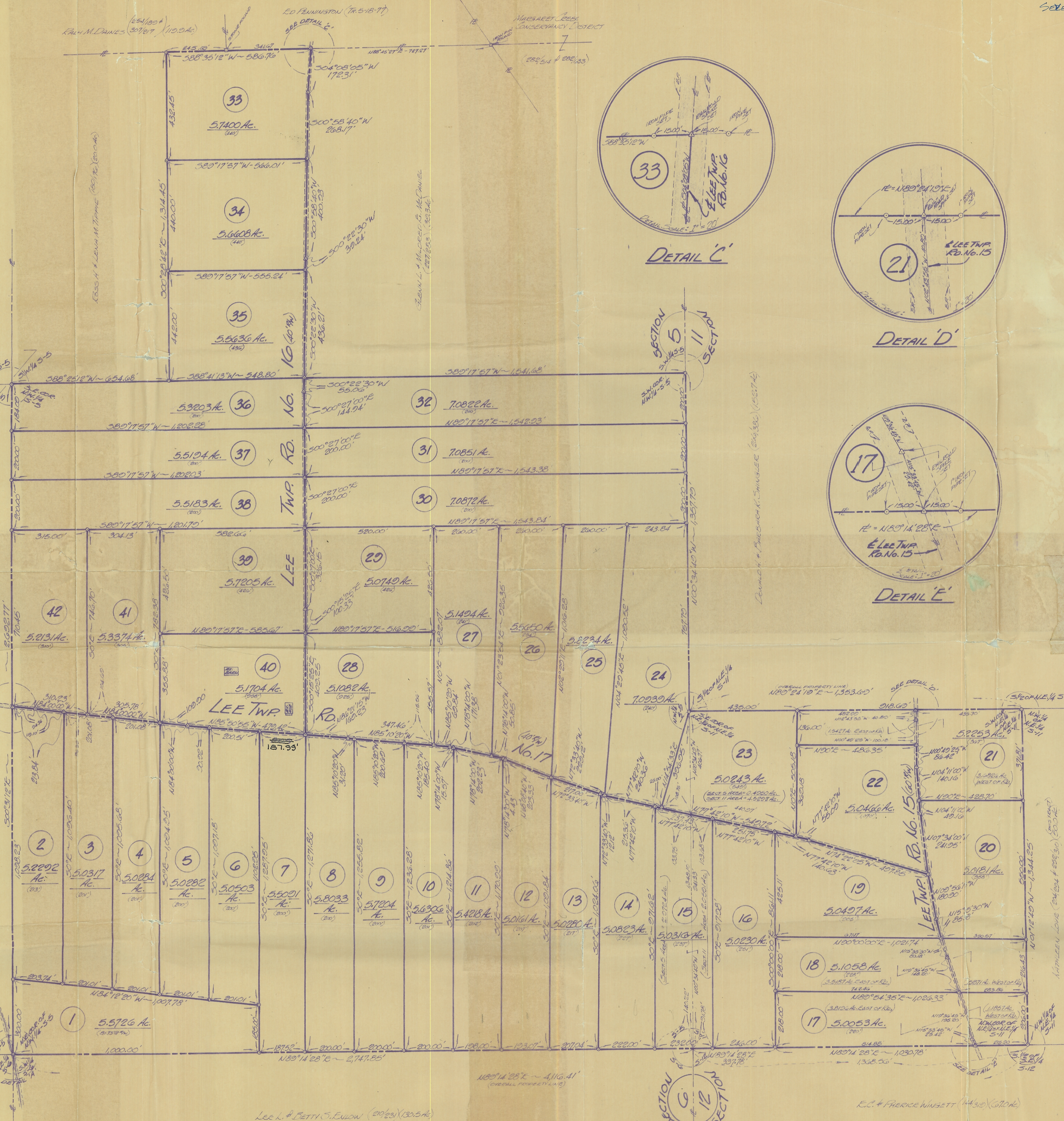
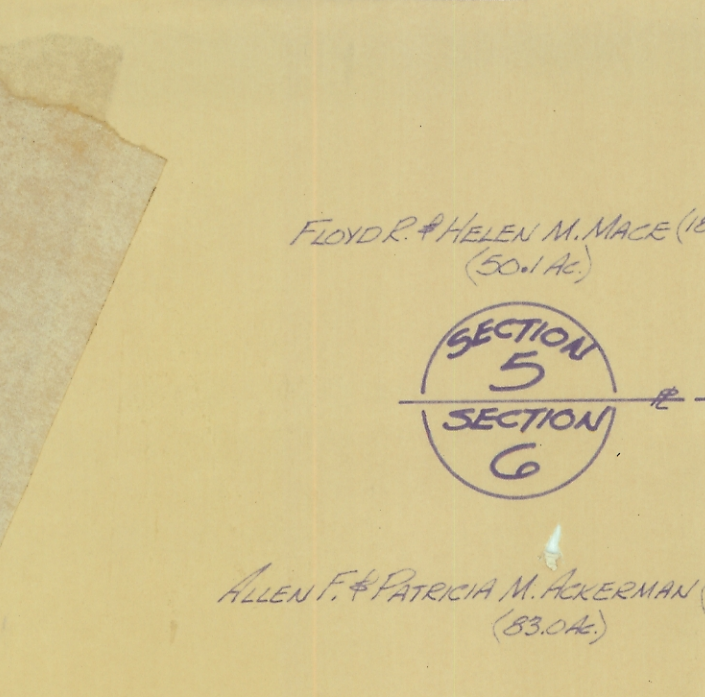
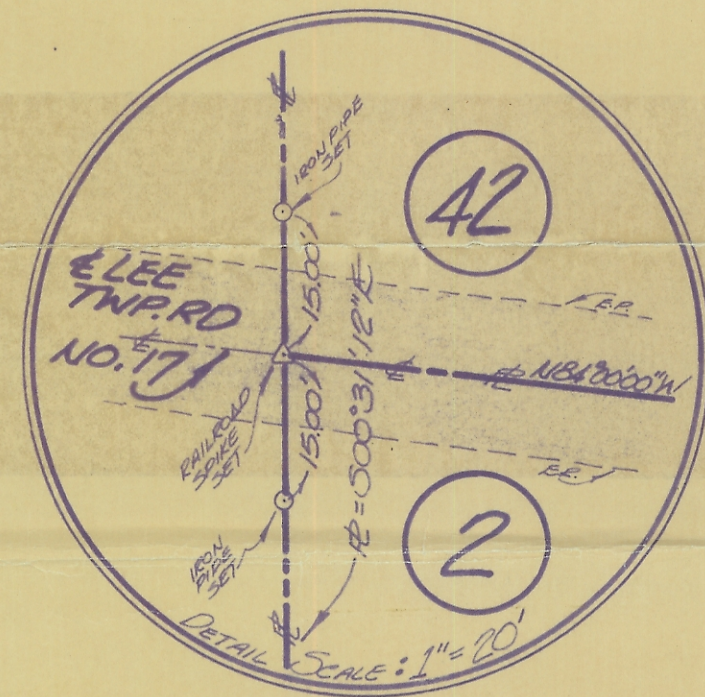
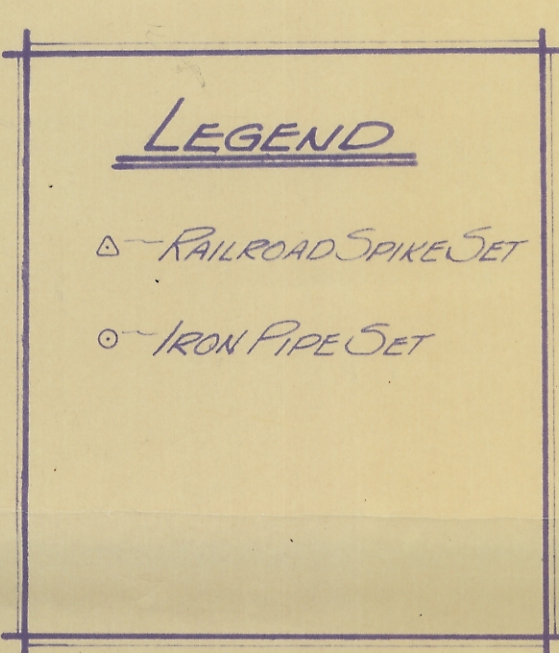

ALLEN F. PATRICK M. ROSENMAN (TR. 20-77)
 (33.24)

LEE L. & BETTY S. EWON (20/20) (130.5 Ac.)

E.C. & FREDICE WINGETT (4/30) (37.0 Ac.)

ATH. Co. Auditor's Office Copy

PLAT OF SURVEY

OF A 229.5162 ACRES TRACT SITUATE IN SECTIONS 5, 11, & 12, TOWNSHIP 15 N., LEE TOWNSHIP, ATHENS CO., OHIO, U.S.A.

| | | |
|-------|----------|--------------|
| Tract | Area | Owner |
| 1-42 | 229.5162 | JACK CLAXTON |

JACK CLAXTON
 (TR. 2-3-78)

GERALD W. DAYHA, P.S.
 REGISTERED PROFESSIONAL SURVEYOR No. 5-6180
 Route 16, Box 16, 204
 (Fleming Hill), Athens, Ohio 45701 - (614) 502-4305

ATHENS COUNTY
 ATHENS COUNTY
 ATHENS COUNTY