

SEC 7, 8, 13 T10 R15  
 LEE TOWNSHIP  
 ATHENS COUNTY

SEC 18 T9 R15  
 COLUMBIA TOWNSHIP  
 MEIGS COUNTY

STATE OF OHIO

SCALE 1" = 400'

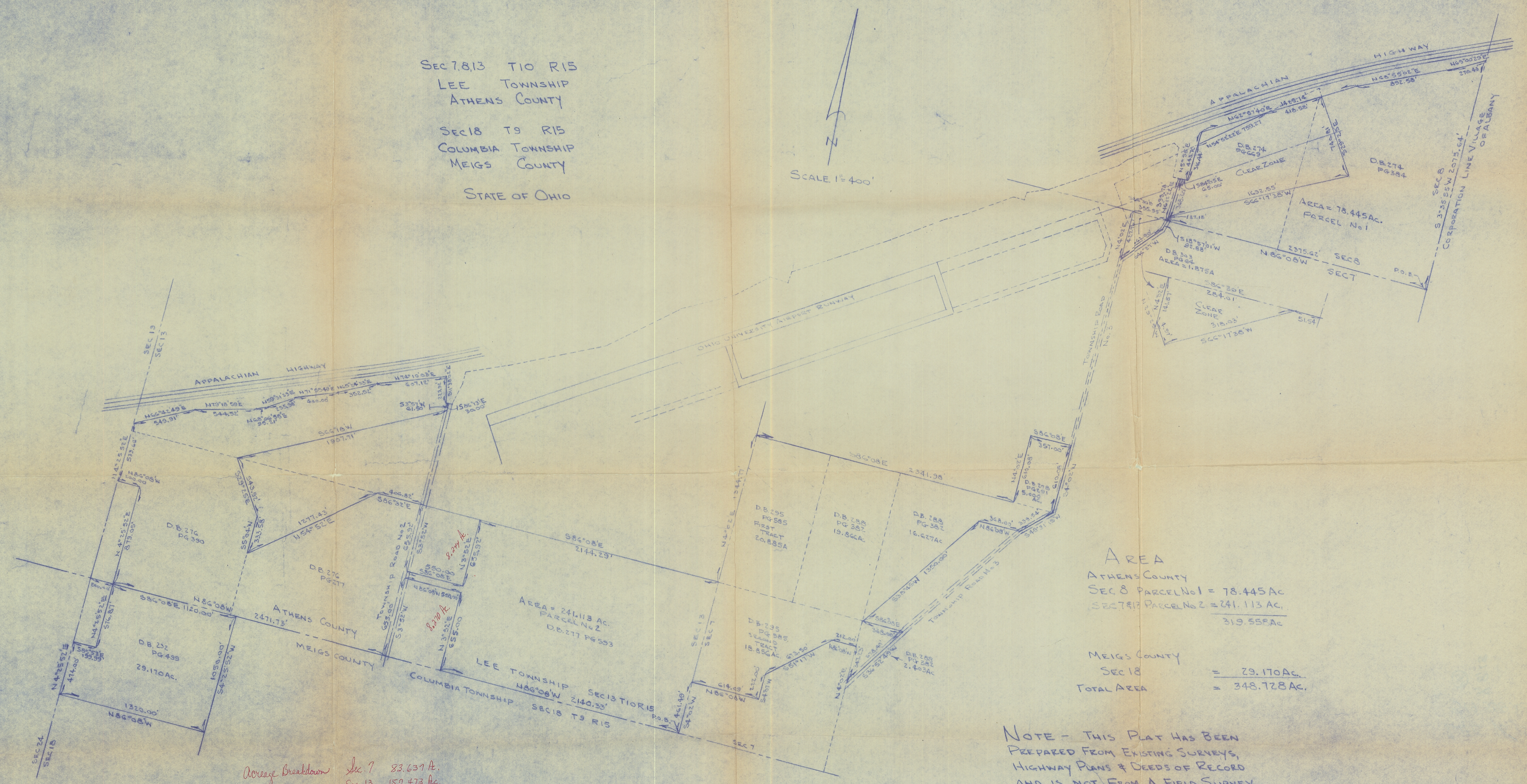

AREA  
 ATHENS COUNTY  
 SEC 8 PARCEL No 1 = 78.445 AC  
 SEC 7#13 PARCEL No 2 = 241.113 AC  
 319.558 AC

MEIGS COUNTY  
 SEC 18 = 29.170 AC  
 TOTAL AREA = 348.728 AC.

NOTE - THIS PLAT HAS BEEN  
 PREPARED FROM EXISTING SURVEYS,  
 HIGHWAY PLANS & DEEDS OF RECORD  
 AND IS NOT FROM A FIELD SURVEY.

Average Breakdown  
 Sec. 7 83.631 Ac.  
 Sec. 13 157.473 Ac.

PLAT FOR:  
 OHIO UNIVERSITY FUNDS, INC.

R.C. GLASGOW & ASSOC.  
 P.O. BOX 669  
 POMEROY, OHIO 45769  
 (614) 992-3061

| DRAWN | CHECKED | REVISIONS | DATE     | PROJECT NO. | SHEET NO. |
|-------|---------|-----------|----------|-------------|-----------|
| RCG   |         |           | 12/27/76 | 76-147      | 1 of 1    |