

Sec 7
Lee

Sec 7

PLAT of Parcel
IN S.W. 1/4 Sec. 7 T.10 R.12
Lee TWP. ATHENS CO. O.

Surveyed 11-4-58
For Clinton Oxley
By Jot Le Baloin
Reg Sur. 1684

Scale 1" = 100'

S87°E 861.4

L. Smith

N 3-45°E
489.7

stone
SW cor
Sec 7

Athens co

Meigs co.

N 86-45°W
1316.1

stone

C. Oxley

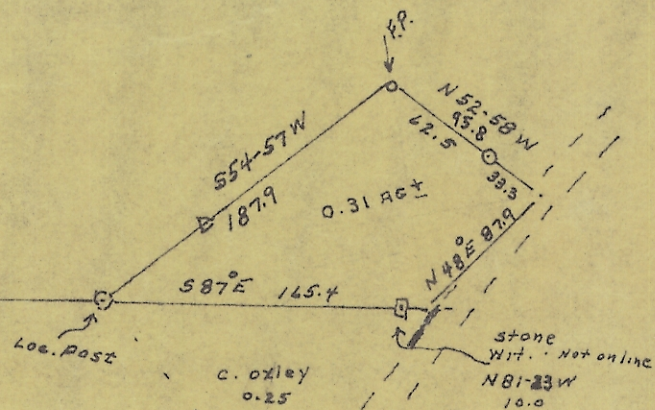

E. Dalley