

- = I. P. SET
- ⊕ = HIGHWAY C. L. MONUMENT FD.
- = I. P. FOUND
- ⊗ = P. K. FOUND

P. K. FOUND IN  
RUNWAY CENTERLINE  
AT EAST END OF RUNWAY

THE PRESIDENT AND TRUSTEES  
OF OHIO UNIVERSITY  
298-629

"Approved by the Athens  
County Regional Planning  
Commission; No plat  
Required"

*Bob Eichenberg 3/26/2001*  
Engineering Director Date  
*No Health Dept. approval req'd.*

Description checked for  
Mathematical Accuracy  
ATHENS COUNTY  
ENGINEER'S OFFICE  
BY: *S. Blausen*  
DATE: *2-23-01*

ATHENS CO. ROAD 71

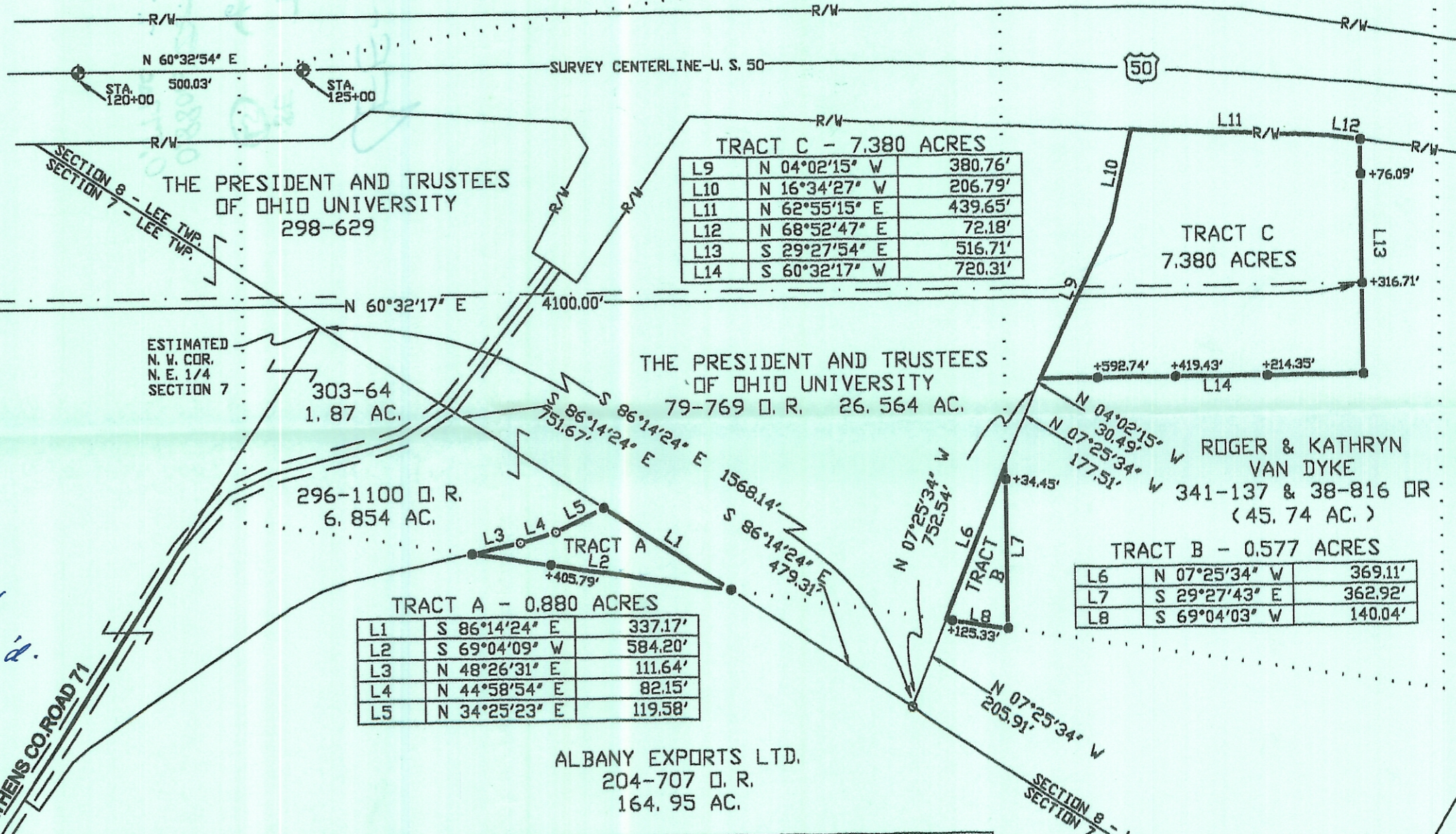

TRACT C - 7.380 ACRES

L9	N 04°02'15" W	380.76'
L10	N 16°34'27" W	206.79'
L11	N 62°55'15" E	439.65'
L12	N 68°52'47" E	72.18'
L13	S 29°27'54" E	516.71'
L14	S 60°32'17" W	720.31'

TRACT B - 0.577 ACRES

L6	N 07°25'34" W	369.11'
L7	S 29°27'43" E	362.92'
L8	S 69°04'03" W	140.04'

TRACT A - 0.880 ACRES

L1	S 86°14'24" E	337.17'
L2	S 69°04'09" W	584.20'
L3	N 48°26'31" E	111.64'
L4	N 44°58'54" E	82.15'
L5	N 34°25'23" E	119.58'

ALBANY EXPORTS LTD.  
204-707 D. R.  
164.95 AC.

PLAT OF SURVEY OF TRACTS A, B, AND C  
SITUATED IN SECTIONS 7 AND 8, LEE TOWNSHIP,  
TOWN 10, RANGE 15, ATHENS COUNTY, OHIO

SURVEY NOTES:  
-BEARINGS ARE TO AN ASSUMED MERIDIAN AND USED  
TO DENOTE ANGLES ONLY  
-THE BASIS OF BEARING FOR THIS SURVEY IS THE  
D. D. D. T. RECORD CENTERLINE BEARING BETWEEN  
STATIONS 120+00 AND 125+00. (N 60°32'54" E)

PREPARED BY:  
SOUTHEASTERN LAND SURVEYS  
\*SEPTEMBER 26, 2000\*  
FOR: OHIO UNIVERSITY  
*Leonard F. Swoyer Jr.*  
LEONARD F. SWOYER JR. P. L. S. 6765

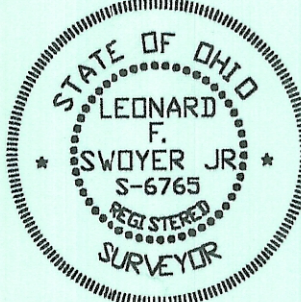

SECTION 8 - LEE TWP.  
SECTION 7 - LEE TWP.  
SECTION 8  
SECTION 2  
(ALBANY CORP.)  
SEC. 7  
SEC. 1