

SCALE 1"=100'

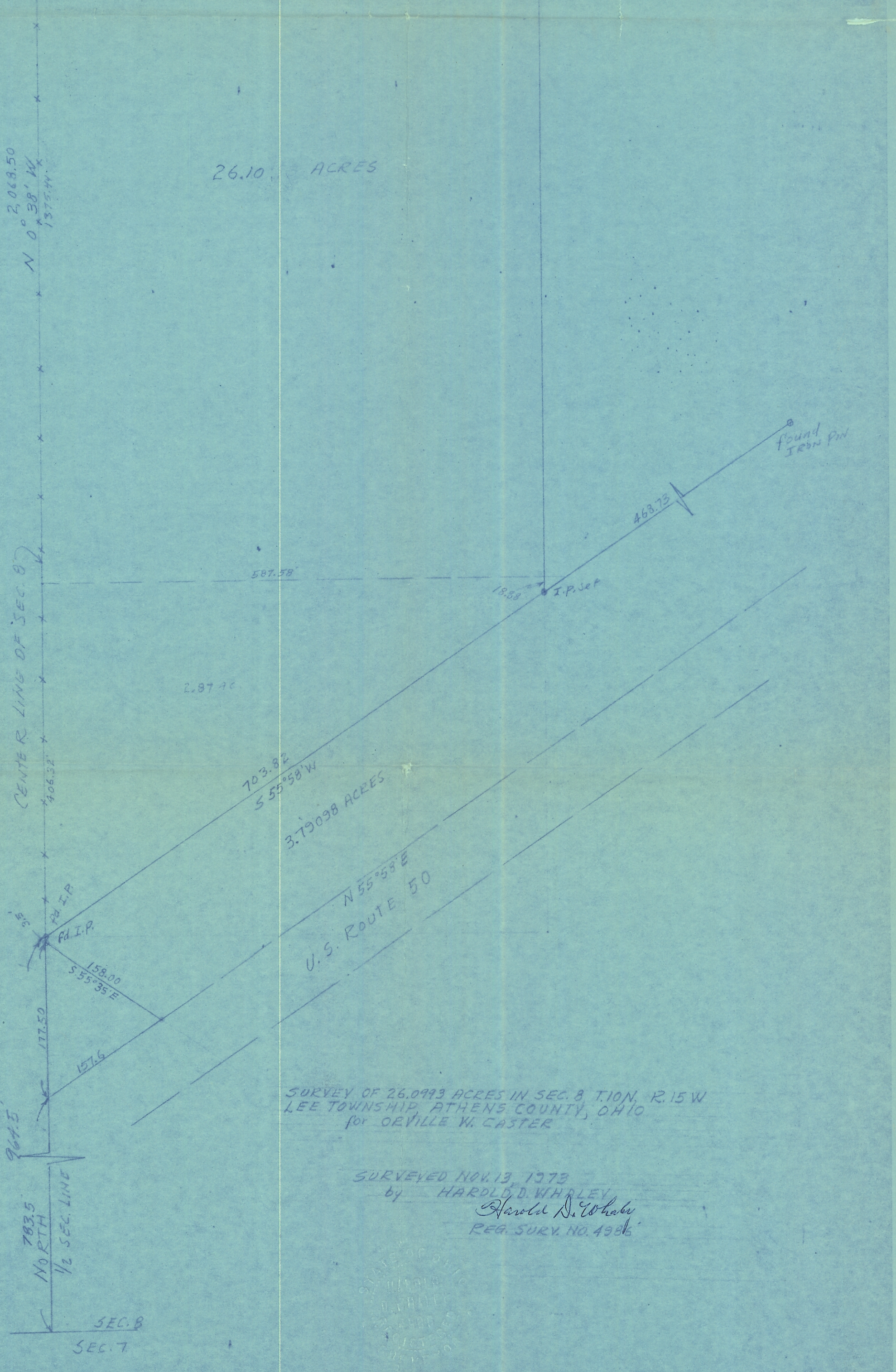

SURVEY OF 26.0993 ACRES IN SEC. 8 T.10N. R.15W LEE TOWNSHIP, ATHENS COUNTY, OHIO FOR ORVILLE W. CASTER

SURVEYED NOV. 13, 1973  
 by HAROLD D. WHALEY  
*Harold D. Whaley*  
 REG. SURV. NO. 4986

