

**DESCRIPTION OF A 25.433 ACRE TRACT**

Situated in Section 1, T. 4, R.13, Lodi Township, Athens County, Ohio and being more particularly described as follows:

Beginning at a point in County Road 46 at the North-west corner of a 1.035 acre tract, said pint bearing South, 2464.47 feet and West, 2514.8 feet from the North-east corner of Section #1;

Thence, along County Road 46 the following bearings and distances:

S 81°10'00" W, 116.21'

N 82°53'00" W, 126.21'

N 81°35'08" W 268.14'

N 79°27'43" W 90.51'

Thence, leaving said road, N 39°14'28" W, 768.69' to an iron pin found , passing an iron pin set at 67.00'

Thence, N 49°45'00", E 123.39' to an iron pin set in a fence-line;

Thence, N 78°31'00" E , 101.70' to an iron pin set in a fence-line;

Thence, N 55°50'00" E 219.58' to a cross found in a bolder at the top of a ridge;

Thence, N 17°39'00" E 133.20' to an iron pin set in the fence-line;

Thence, N 11°04'00" E 230.86 'to a point , passing an iron pin set at 100.00'

Thence, N 68°10'00" E 263.88' to an iron pin set, passing an iron pin set at 81.24'

Thence, S 10°16'19" E 278.44' to an iron pin set at an angle in the fence-line;

Thence, S 22°10'36" E 283.86' to an iron pin set at old post;

Thence, S 60°37'17" E 58.60' to a cross found in bolder;

Thence, N 76°25'35" E.210.92' to an iron pin set in mouth of a ravine;

Thence, S 59°25'24" E 252.73' to a stone found near dead elm;

Thence, S 49°52'44" E 396.69' to a point in County Road 46, passing an iron pin set at 346.36'

Thence, along said road the following bearings and distances:

S 36°47'13" W 264.41'

S 56°58'00" W 307.35'

S 72°44'00" W 149.15' to the point of beginning and containing 25.433 acres.

Subject to all easements and rights of way of records

Bearings are assumed and to be used to denote interior angles onll  
Iron pins set are 5/8" by 30 " long rebar.

The above description is based on a field survey by John M. Branner P.S. 6805  
completed May 2004

Description Checked for  
Mathematical Accuracy  
Athens County  
ENGINEER'S OFFICE  
BY: K. Osterker  
DATE: 5-11-04

Lodi # 1

Line	Bearing	Distance
1	N 82°53'00"W	126.21'
2	N 79°27'43"W	90.51'
3	N 49°45'00"E	123.39'
4	N 78°31'00"E	101.70'
5	N 17°39'00"E	133.20'
6	S 60°37'17"E	58.60'
7	S 72°44'00"W	149.15'
8	S 81°10'00"W	116.21'

**SURVEY OF A 25.433 ACRE TRACT  
IN SECTION 1, T.4, R.13, LODI TWP.,  
ATHENS COUNTY, OHIO  
SURVEYED MAY 2004**

BY: \_\_\_\_\_  
**JOHN M. BRANNER P.S. 6805  
12500 N. PEACH RIDGE ROAD  
ATHENS, OHIO 45701  
(740) 592-5778**

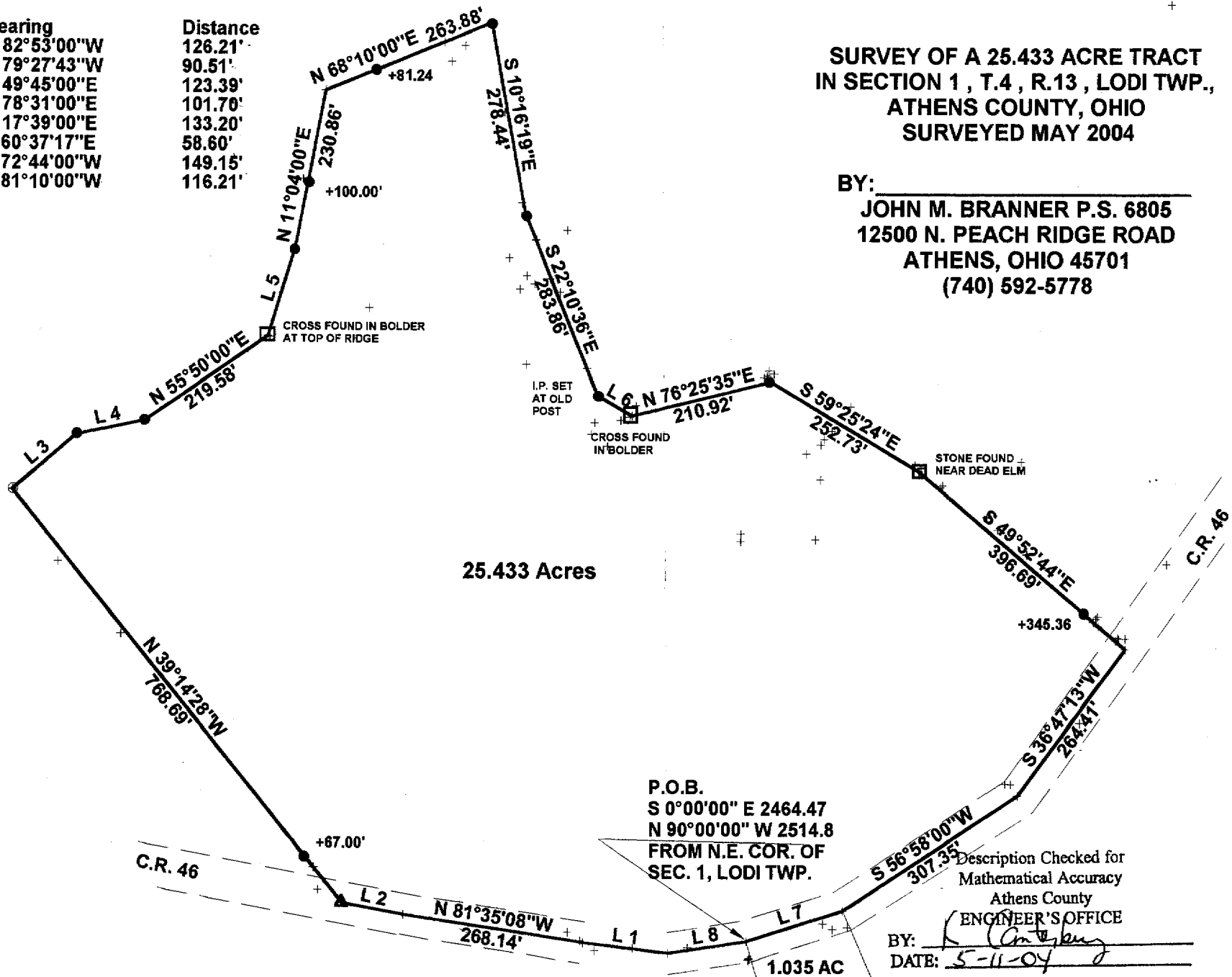
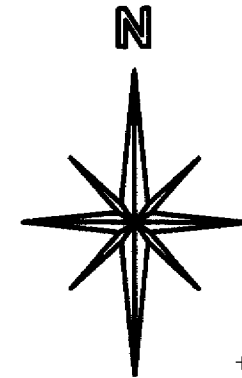

SCALE 1 INCH = 200 FEET  
● = IRON PIN SET  
○ = IRON PIN FD.  
ASSUMED BEARINGS  
TO BE USED TO DENOTE  
INTERIOR ANGLE ONLY

P.O.B.  
S 0°00'00" E 2464.47  
N 90°00'00" W 2514.8  
FROM N.E. COR. OF  
SEC. 1, LODI TWP.

Description Checked for  
Mathematical Accuracy  
Athens County  
ENGINEER'S OFFICE

BY: John M. Branner  
DATE: 5-11-04

