

# BRANNER SURVEYING

MEMBER-PROFESSIONAL LAND SURVEYORS OF OHIO

12500 N. PEACH RIDGE ROAD  
ATHENS, OHIO 45701

JOHN M. BRANNER  
Registered Land Surveyor

TELEPHONE  
(614) 592-5778

## DESCRIPTION OF A 5.003 ACRE TRACT

Situated in Section 17, T. 4, R. 13, Lodi Township, Athens County, Ohio and being part of a 118.64 acre tract described in Volume 339, Page 209, Athens County Deed of Records and being more particularly described as follows:

Commencing at the North-east corner of the South-east quarter of said Section 17;  
thence, North 89 degrees 59 minutes 59 seconds West, a distance of 622.08 feet to a point in County road 75, said point being the POINT OF BEGINNING;  
thence, following said road, South 35 degrees 04 minutes 54 seconds East, a distance of 330.78 feet to a point;  
thence, leaving said road and on a random line, South 80 degrees 37 minutes 01 second West, a distance of 350.76 feet to an iron pin set, passing an iron pin set at 31.24 feet;  
thence, South 83 degrees 53 minutes 58 seconds West, a distance of 204.87 feet to an iron pin set;  
thence, North 63 degrees 07 minutes 49 seconds West, a distance of 79.71 feet to an iron pin set;  
thence, North 44 degrees 00 minutes 09 seconds West, a distance of 436.01 feet to an iron pin set;  
thence, East, a distance of 733.65 feet to the POINT OF BEGINNING, passing an iron pin set at 708.65 feet and containing 5.003 acres.

Subject to all easements and rights of way of record.  
All iron pin set are 5/8 inch x 30 inch long rebar.

The above description is based on a field survey completed April 1997 by John M. Branner P.S. 6805

Description checked for  
Mathematical Accuracy  
ATHENS COUNTY  
ENGINEER'S OFFICE  
BY: S. Blause  
DATE: 4-7-97

23

LOD# 17



LESTER R. & NAAMI WEATHERBY  
181-352 & 278-137 & 301-457

NORTH EAST CORNER  
OF THE SOUTH EAST  
QUARTER OF SECTION 17

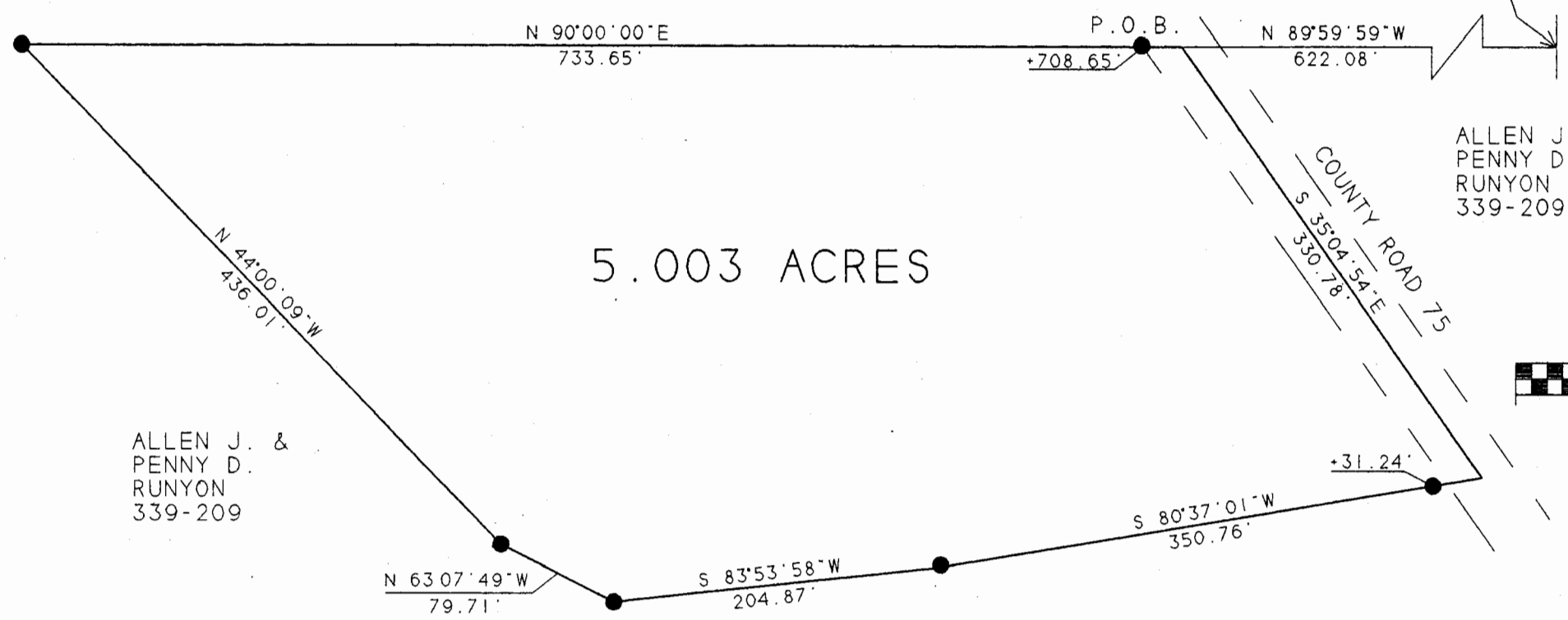

ALLEN J. &  
PENNY D.  
RUNYON  
339-209



SCALE 1 INCH = 100 FEET

- - IRON PIN FOUND
- - IRON PIN SET

BEARINGS SHOWN HEREON  
ARE ASSUMED AND ARE USED  
TO DENOTE ANGLES ONLY

SURVEY OF A 5.003 ACRE TRACT  
SEC. 17. T.4. R.13. LODI TWP.  
ATHENS COUNTY, OHIO  
SURVEYED APRIL 1997

JOHN M. BRANNER P.S. 6805  
12500 N. PEACH RIDGE ROAD  
ATHENS, OHIO 592-5778

Professional Surveyor for  
Athens County, Ohio  
John M. Branner  
4-7-97