

**Description of 2.887 Acres**

Situated in Section 19, town 4, Range 13, Lodi Township, Athens County, Ohio and being more particularly described as follows;

Commencing at the southeast corner of Said Section; thence along the south line of the section N 84°16'12" W 573.42 feet; thence leaving the section line N 5°12'15" E 845.59 feet to the north right-of-way line of US Route 33; thence along the right-of-way line N 72°00'00" W 629.48 feet to an iron pin set at the point of beginning of the tract herein described; thence continuing N 72°00'00" W 97.52 feet to an iron pin set; thence along a curve to the right having a radius of 256.48 feet, the long chord of which bears N 33°09'48" W 321.68 feet to an iron pin set; thence N 5°40'25" E 303.63 feet to an iron pin set; thence leaving the right-of-way S 70°48'29" E 238.43 feet to an iron pin set; thence S 1°28'50" E 523.35 feet to the point of beginning containing 2.887 acres.

*Gregory K. Wright*  
Gregory K. Wright  
S-6535

Description checked for  
Mathematical Accuracy  
ATHENS COUNTY  
ENGINEER'S OFFICE  
BY: S. J. Clausen  
DATE: 9-7-93

*Lodi # 19*

*12*

GRAPHIC SCALE



( IN FEET )  
1 inch = 100 ft.



● = Iron Pin Set

Robert & Flossie  
Stanley  
10-590



Handley.dwg

Plat of Survey of 2.887 Acres  
Situated in Section 19, Town 4,  
Range 13, Lodi Township,  
Athens County, Ohio  
Surveyed Aug, 1993 for:  
Dave Handley

*Gregory K. Wright*  
Gregory K. Wright

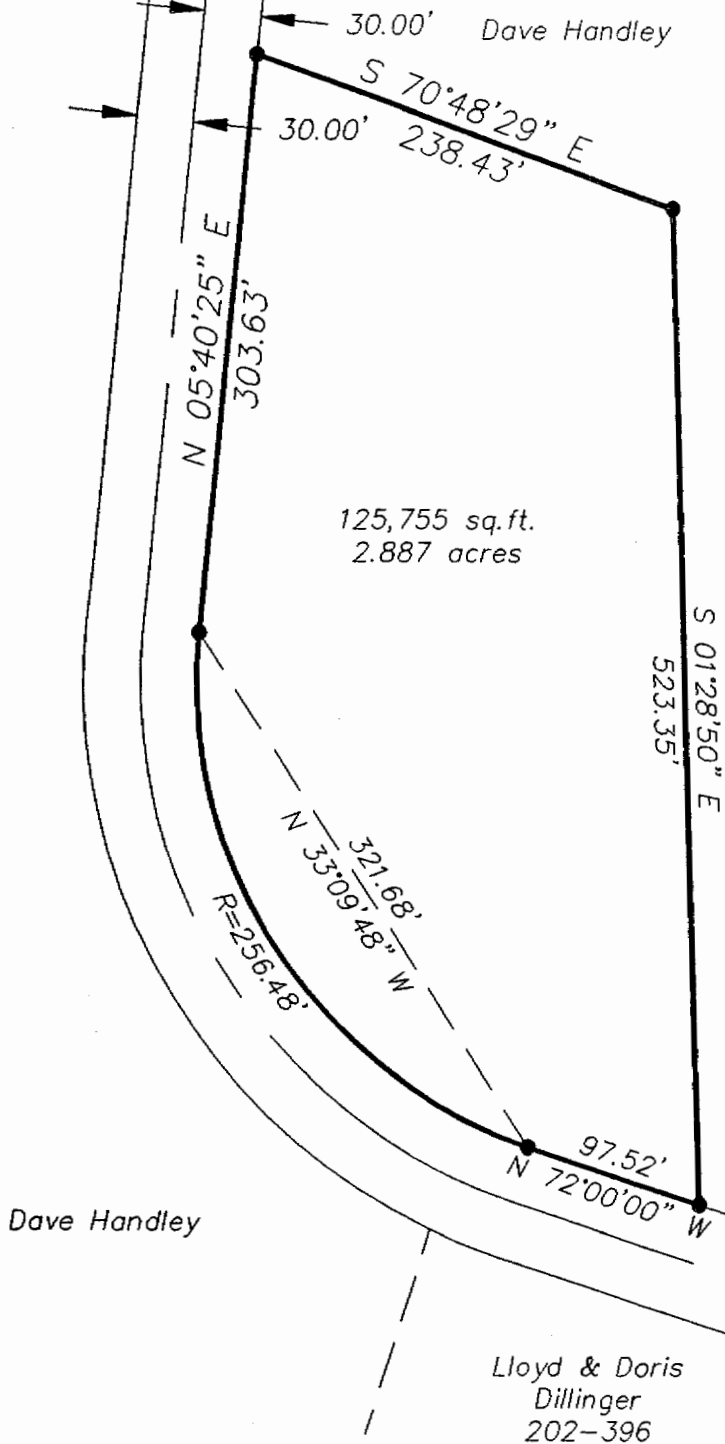

125,755 sq.ft.  
2.887 acres

Dave Handley

Lloyd & Doris  
Dillinger  
202-396

Right-of-Way  
Centerline US 33  
N 72°00'00" W

13