



SOUTHEASTERN LAND SURVEYS

LEONARD F. SWOYER
REGISTERED PROFESSIONAL LAND SURVEYOR

3428 Pleasant Hill Road
Athens, Ohio 45701
614/593-8701

Situated in Section 24, Lodi Township, Town 4, Range 13, Athens County, Ohio and described as follows:

Commencing at the southeast corner of said Section 24; thence along the south line of said section on an assumed bearing of South 90°00'00" West 509.47 feet to a point in Athens County Road 75, THE TRUE POINT OF BEGINNING; thence leaving said road and continuing along said south line of Section 24 South 90°00'00" West (passing a set iron pin at 15.00 feet) for a total distance of 359.09 feet to an existing fence corner post at the southwest corner of a 19.74 acre tract described in Volume 225 Page 170 of the Athens County Deed Records; thence leaving said section line and along the west line of said 19.74 acre tract North 00°58'51" East (passing a set iron pin at 298.93 feet) for a total distance of 313.93 feet to a point in aforesaid Athens County Road 75; thence along said road the following five bearings and distances:

- 1) North 87°47'18" East 85.29 feet to a point; thence
- 2) South 75°53'09" East 72.79 feet to a point; thence
- 3) South 50°50'24" East 90.46 feet to a point; thence
- 4) South 26°54'38" East 147.54 feet to a point; thence
- 5) South 28°50'27" East 126.42 feet to the point of beginning and containing 1.920 acres and being a part of a 19.74 acre tract described in Volume 225 Page 170 of the Athens County Deed Records.

Note: Unless otherwise noted all set iron pins are 5/8 inch in diameter and 30 inches in length and capped with a plastic identification marker scribed Leonard F. Swoyer R.L.S. 6765.

The above description was prepared under the supervision of Leonard F. Swoyer Registered Professional Land Surveyor Number 6765 and based on a survey performed by Southeastern Land Surveys dated March 21, 1991.

Subject to all easements and right of ways of record.



SOUTHEASTERN LAND SURVEYS

LEONARD F. SWOYER
REGISTERED PROFESSIONAL LAND SURVEYOR

3428 Pleasant Hill Road
Athens, Ohio 45701
614/593-8701

N

⊙ = EXIST. FENCE
COR. POST
● = I.P. SET

SCALE:
1" = 100'

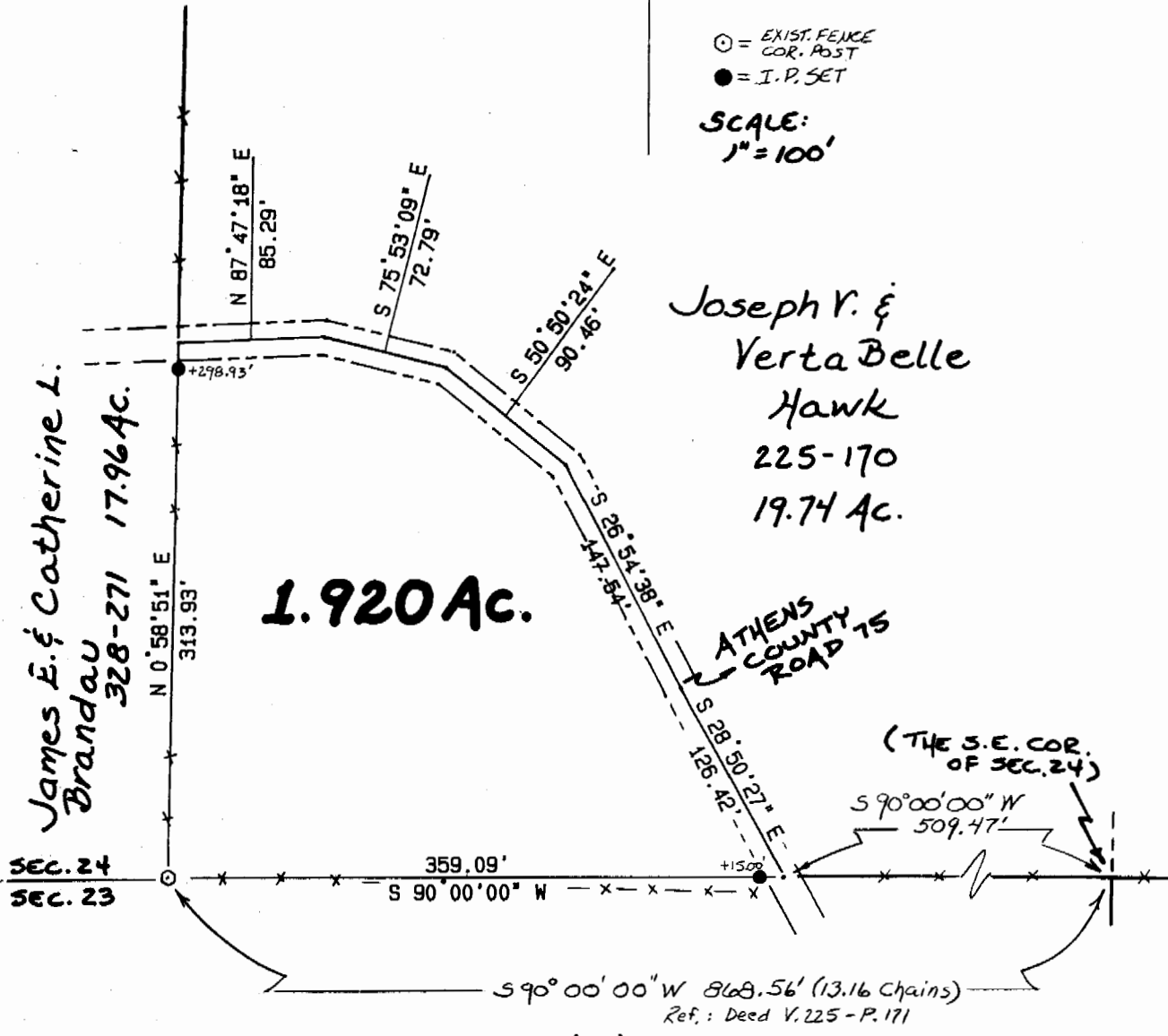

John H. & Caryl M. Ruth
250-391 86.74 Ac.

2

Plat of a 1.920 Acre Tract Scale 1" = 100'

Surveyed for Mr. Grover Deskins Date 3/21/91

Subdivision ---

Township Lodi Section 24 Town 4 Range 13

Corporation --- County Athens State Ohio

Leonard F. Swoyer Jr.
Leonard F. Swoyer Jr. Reg. Prof. Land Surveyor No. 6765

LOD # 74