

Laurie Gribble 0.949 Acres

Situated in Section 25 & 31, Town 4, Range 13, Lodi Township, Athens County, Ohio and being more particularly described as follows; commencing at the Southwest Corner of the Northwest Quarter of said Section 25; thence N 2°52'57" E 228.12 feet to a railroad spike set in the center of Township Road 67, the point of beginning of the tract herein described; thence leaving the road and the section line N 84°05'51" W 248.87 feet to an iron pin set; thence N 2°45'46" E 65.80 feet to an iron pin set; thence N 51°45'51" E 204.88 feet to an iron pin found; thence S 49°58'01" E 191.24 feet to the center of Township Road 67 (passing an iron pin found at 162.92 feet); thence along the center of said road along a curve to the left having a radius of 246.54 feet, the long chord of which bears S 33°30'46" W 114.07 feet to the point of beginning containing 0.949 Acres.

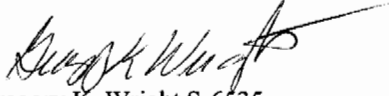

Gregory K. Wright S-6535
11684 Channingway Blvd.
The Plains, OH 45780

Description checked for
Mathematical Accuracy
ATHENS COUNTY
ENGINEER'S OFFICE
BY: L. Canterbury
DATE: 6-21-95

Books # 25 + 31

55

| CURVE TABLE | | |
|-------------|--------|--------|
| CURVE | LENGTH | RADIUS |
| C1 | 115.11 | 246.54 |
| C2 | 129.25 | 205.44 |

| LINE TABLE | | |
|------------|--------|-------------|
| LINE | LENGTH | BEARING |
| L1 | 99.50 | S02°52'57"W |
| L2 | 13.59 | N87°58'56"W |
| L3 | 101.93 | N02°52'57"E |
| L4 | 65.80 | S02°45'46"W |
| L5 | 139.20 | N36°54'57"W |
| L6 | 114.07 | S33°30'46"W |
| L7 | 127.13 | S09°01'05"W |
| L8 | 126.19 | N02°52'57"E |

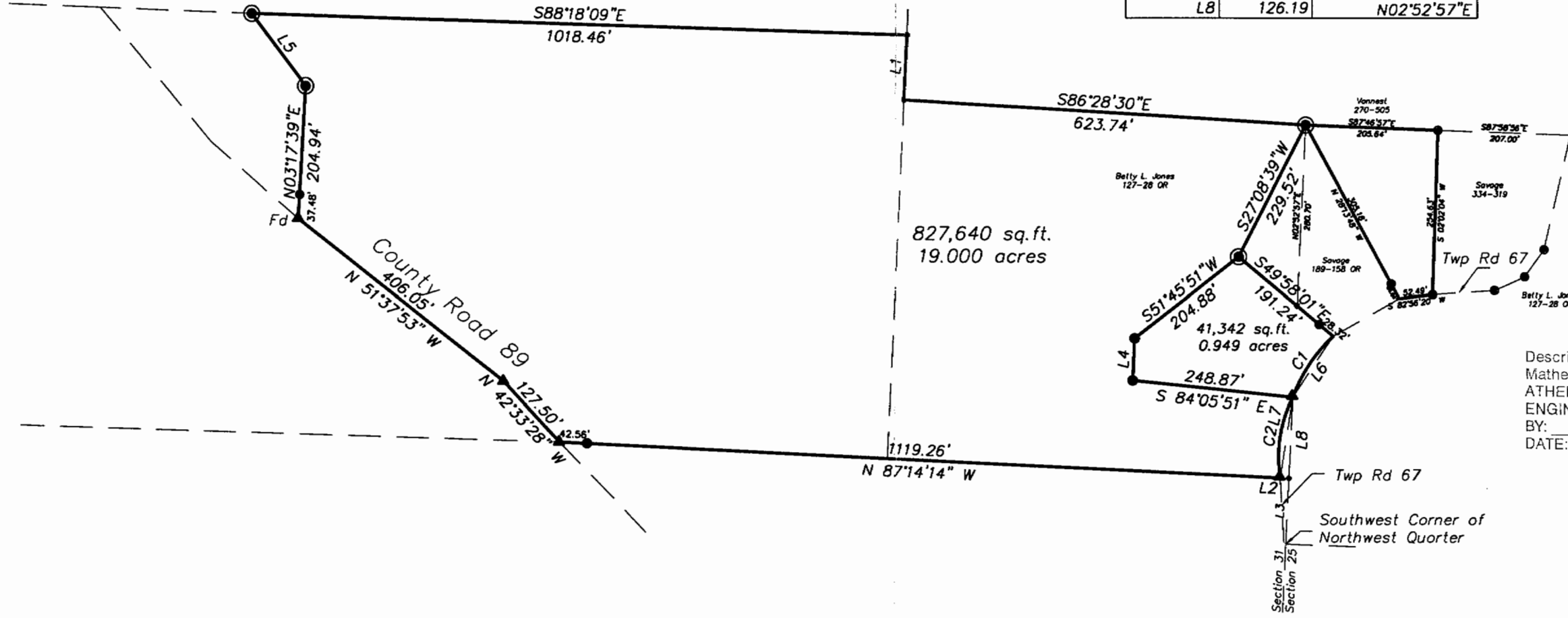
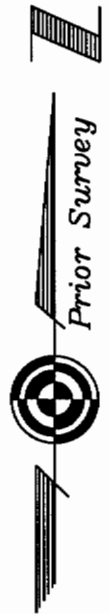

Description checked for
Mathematical Accuracy
ATHENS COUNTY
ENGINEER'S OFFICE
BY: *K. Wright*
DATE: *6/21/99*

Plat of Survey of 2 Tracts
Situating in Sections 25 & 31, Town 4, Range 13,
Lodi Township, Athens County, Ohio
Surveyed May 1999 for:
Laurie Gribble

Gregory K. Wright
Gregory K. Wright

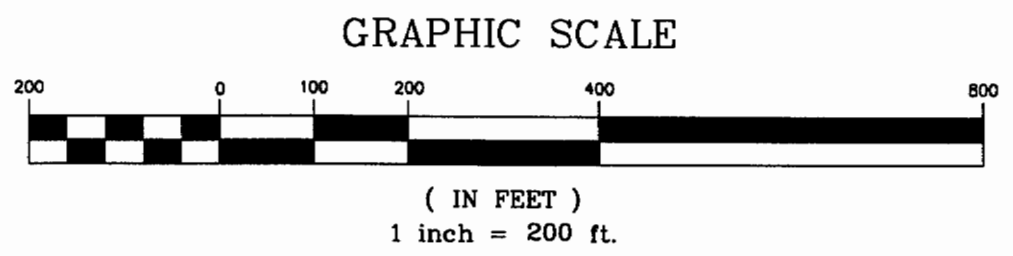

Revision 6-10-99: Added Bearing to 0.949 Acre Tract

Gregory K. Wright
Professional Engineer
Professional Surveyor
11684 Channingway Blvd
The Plains, Ohio 45780
740-797-4142
FAX 740-797-8623

56

57