

Situate in Sec. 26, T-4, R-13, Lodi TWP., Athens County, Ohio, and being more particularly described as follows, to wit:

Commencing at an iron pin at the Northeast Corner of a 9.73 Acre tract owned by Vern L. & Harriett Meeks, D.B. 309, P-997, thence along Meeks East line  $N 0^{\circ} 57' 00'' E$  342.38 feet to the point of beginning in Lodi Township Road T-66; thence continuing along Meeks East line,  $N 0^{\circ} 57' 00'' E$ , 366.80 feet to a point; thence  $S 69^{\circ} 38' 41'' W$ , 450.80 feet to a point; thence  $S 19^{\circ} 50' 19'' E$ , 246.98 feet to an iron pin in Township Road T-66; thence along said T-66,  $N 86^{\circ} 09' 11'' E$ , 333.50 feet to the point of beginning, passing an iron pin at 323.66 feet.

Tract contains 2.677 Ac. and is subject to legal highways and easements of record.

Description prepared from a survey by Gerald E. Hann 5-5062.

Description checked for  
Mathematical Accuracy  
ATHENS COUNTY  
ENGINEER'S OFFICE

BY: W. M. Watkins

DATE: 4/20/79

Lodi Twp., Sec. 26 #

7

1" = 100'  
A-79

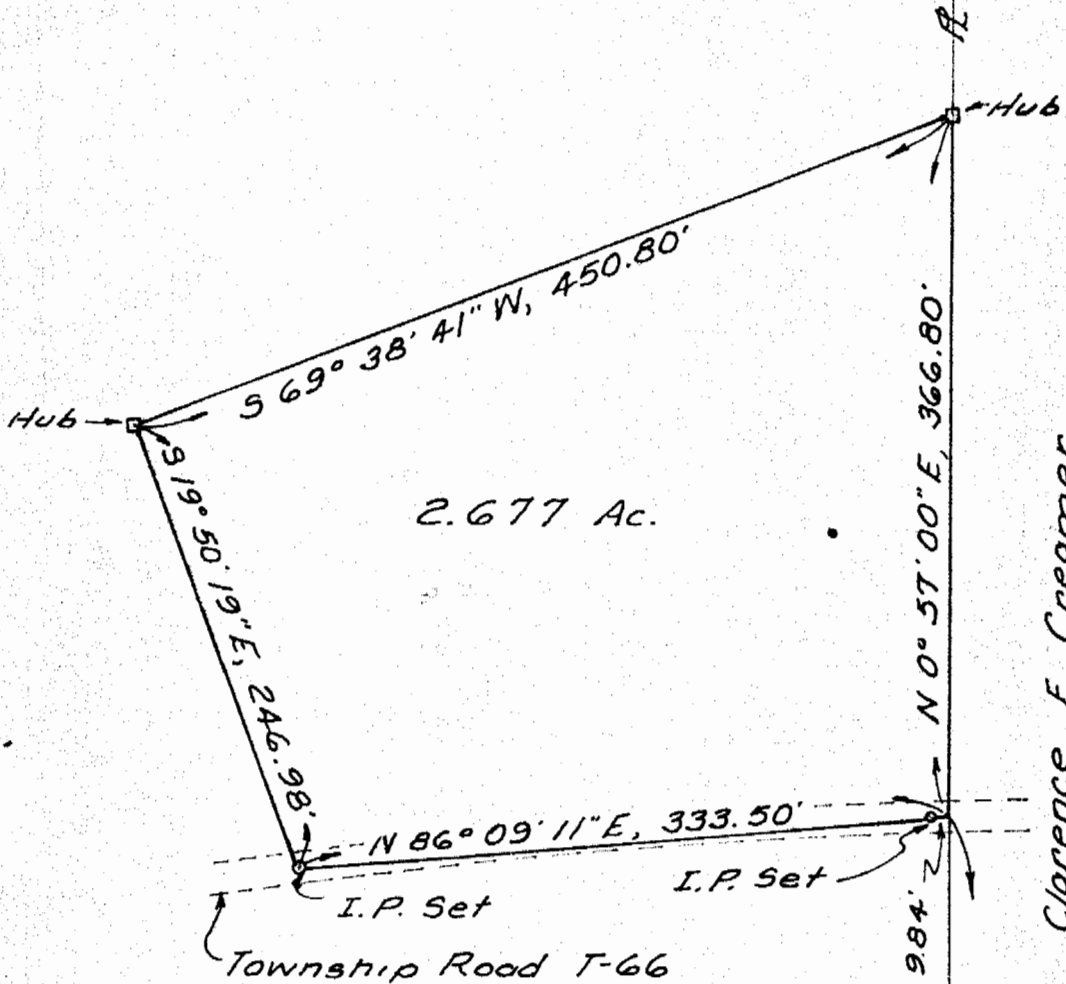

2.677 Ac.

Clarence F. Creamer  
187-198  
201-558

Vern L. & Harriett  
Meeks  
258-89

Meeks  
309-997  
9.73 Ac.

8

Survey For:  
Vern L. &  
Harriett  
Meeks

By:  
G.E. Horn  
21 Elmwood Pl.  
Athens, Ohio

T-4, R-13, Sec. 26  
LODI TWP.  
ATHENS CO.  
OHIO

Gerald E. Horn  
5-5062