

Corrected description 7/10/77

10.5977 Acres
10.545 Acres

Situated in the North half of the S. E. Quarter of Sec. 26, T. 4, R. 14,
Lodi Township, Athens County, Ohio and being more particularly described as
follows:

Beginning at an iron pin on the South line of said North half of said
Southeast Quarter Sec. 26, N. 86° 15' W., 566.39 feet from the S. E. corner
of said North half;

Thence along said South line of North half N. 86° 15' W., ~~1,581.55~~ ^{1,500.30} feet
(to an iron pin in the center of the public road;

Thence along the centerline of the present road N. ~~53° 52' 30"~~ ^{N 57° 11' 50" E} E., 240.98
feet to an iron pin;

Thence N. ~~61° 43' 30"~~ ^{62° 02' 50"} E., 136.71 feet to an iron pin;

Thence N. 56° ~~16' 30"~~ ^{35' 50"} E., 255.28 feet to an iron pin;

Thence leaving the present road S. ~~47° 14' 30"~~ ^{46° 55' 10"} E., along a fence line
81.80 feet to an iron pin;

Thence N. ~~52° 51' 10"~~ ^{62° 48' 30"} E., 363.18 feet to an iron pin;

Thence S. ~~49° 09' 30"~~ ^{39° 49' 10"} E., along a fence line 116.62 feet to an iron pin;

Thence S. 63° ~~43' 30"~~ ^{22' 11"} E., 340.28 feet to an iron pin;

Thence S. 55° ~~43' 30"~~ ^{23' 10"} E., 214.48 feet to an iron pin;

Thence S. ~~31° 05' 30"~~ ^{30° 56' 10"} E., 231.35 feet to the point of beginning, con-
taining ~~10.545~~ ^{10.5977} Acres.

Also including a Right of Way 30 feet wide to the presently located
public road, of which the centerline is located as follows:

Beginning at a point on the Northwest line of the here to for described

(continued)

John Paul LOSTAK
9



SCALE 1" = 100'

- = IRON PIN SET
- - - = BOUNDARY OF 9.97 ACRE TRACT DESCRIBED IN VOL 150, PAGE 508

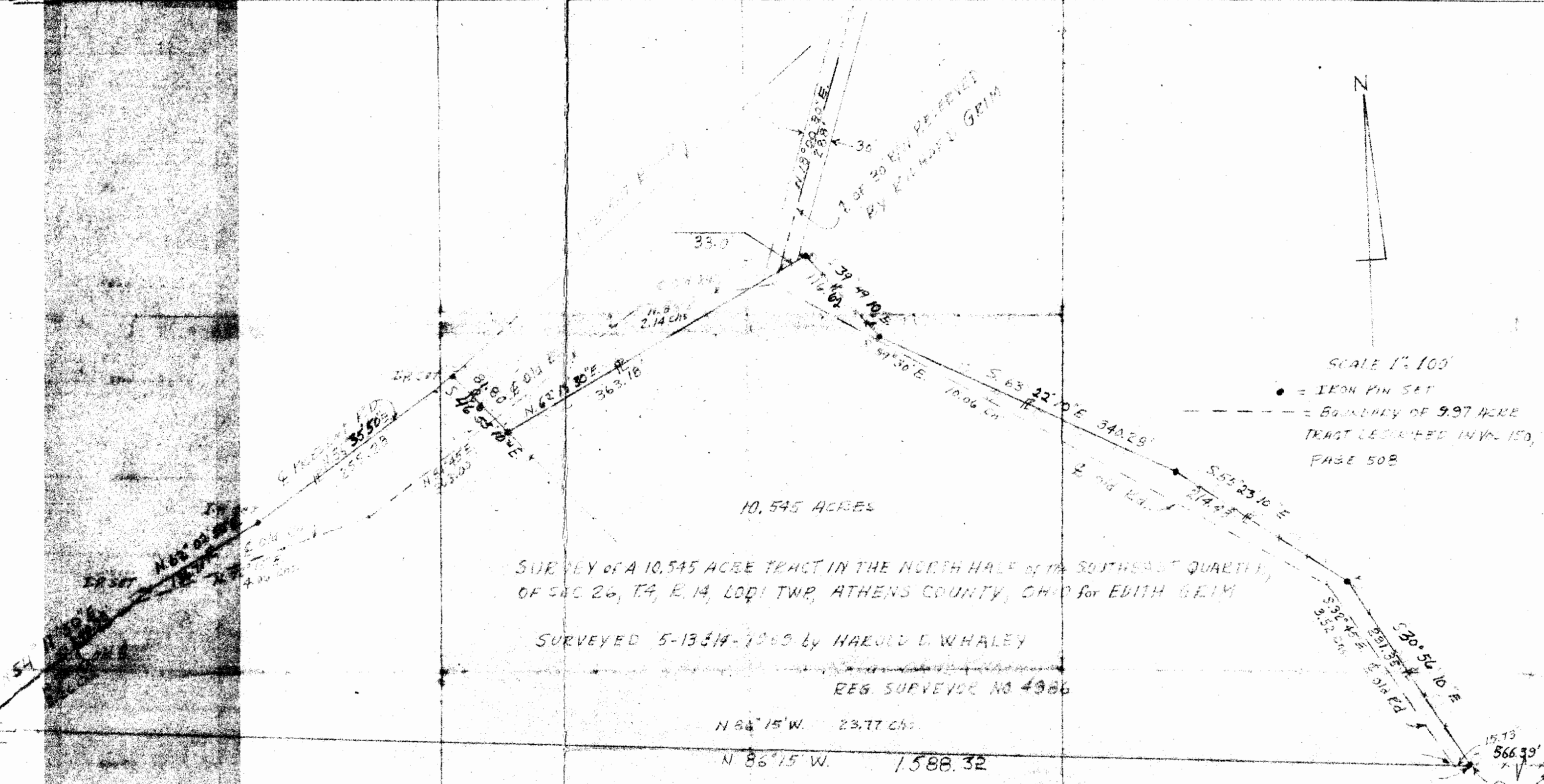

10.545 ACRES

SURVEY OF A 10.545 ACRE TRACT IN THE NORTH HALF OF THE SOUTHWEST QUARTER, OF SEC 26, T.4, R.14, LODI TWP, ATHENS COUNTY, OHIO FOR EDITH GRIM

SURVEYED 5-13-69 BY HAROLD D. WHALEY

REG. SURVEYOR NO 4986

N 84° 15' W. 23.77 chs

N 86° 15' W. 1588.32

S.E. COR OF THE NORTH HALF OF THE S.E. QUARTER SEC 26

00010 - 92