

Situated in the State of Ohio, Athens County, Lodi Township,  
Sections 29 and 35, Town 4, Range 13 and more particularly described  
as follows:

Beginning at a point, said point being the following courses  
and distances from a stone at the northwest corner of the southwest  
quarter of Section 29:

south  $89^{\circ} 23' 27''$  west, 403.50 feet;

north  $19^{\circ} 30' 54''$  east, 218.58 feet; and

north  $24^{\circ} 25' 19''$  west, 649.50 feet; thence continuing north  
 $24^{\circ} 25' 19''$  west a distance of 266.80 feet to a point; thence  
south  $74^{\circ} 48' 51''$  east a distance of 1022.26 feet to a point in  
the center of County Road No. 98; thence with the center of said  
road, south  $9^{\circ} 40' 47''$  west a distance of 10.70 feet to a point and  
south  $7^{\circ} 43' 06''$  west a distance of 146.44 feet and south  $1^{\circ} 30' 47''$   
west a distance of 103.33 feet to a point; thence leaving said  
road north  $71^{\circ} 34' 40''$  west a distance of 898.09 feet to the place  
of beginning and containing 5.002 Acres more or less, 3.413 acres  
being in Section 35 and 1.589 acres being in Section 29. Subject  
to the right of way of County Road 98.

Prepared by: Evans, Mechwart, Hambleton & Tilton, Inc.

George A. Mara  
Registered Surveyor #5508

Description checked for  
Mathematical Accuracy  
ATHENS COUNTY  
ENGINEER'S OFFICE

BY: Charles E. McKinney

DATE: 3-20-80

Lodi #29

55

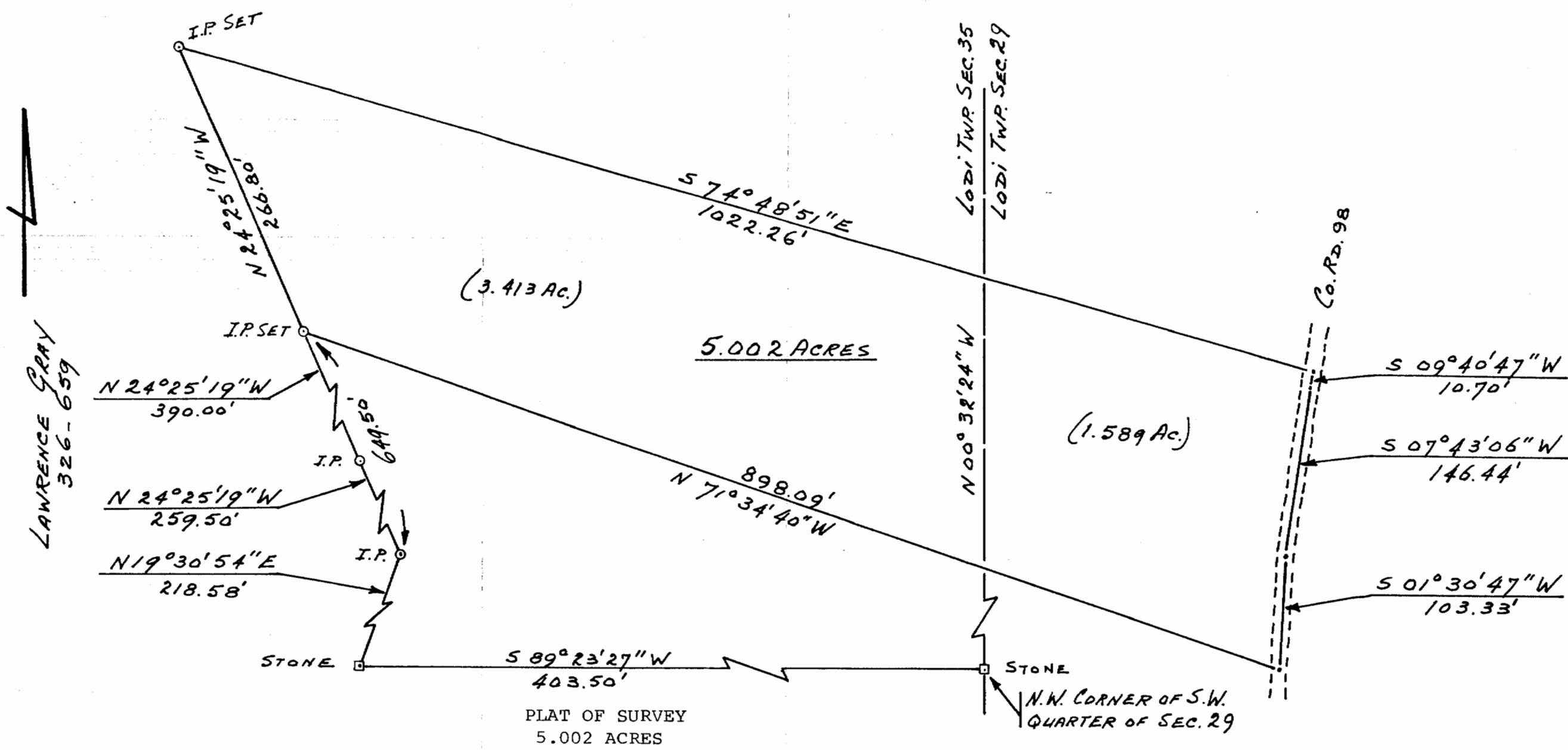

LAWRENCE GRAY  
326-659

LESLIE R. HENDERSON  
310-291

PLAT OF SURVEY  
5.002 ACRES

LOCATED IN SECTIONS 29 & 35, TOWN 4,  
RANGE 13, LODI TOWNSHIP, ATHENS  
COUNTY OHIO  
SCALE 1" = 100' January, 1979

PREPARED BY

EVANS, MECHWART, HAMBLETON & TILTON, INC.  
CONSULTING ENGINEERS AND SURVEYORS  
GAHANNA, OHIO ATHENS, OHIO

*George A. Mania*  
Registered Surveyor #5508