

**DESCRIPTION OF
0.283 Acres**

Pamela B. Woodburn

Situated Lot 4 of Alex and Betty Baaney's Subdivision in 29, Town 4, Range 13, Lodi Township, Athens County Ohio, and being more particularly described as follows:

COMMENCING AT A POINT, said point being the northwest corner of said Lot 4

THE POINT OF BEGINNING OF THE TRACT HEREIN DESCRIBED;

thence S 62°51'00" E, 101.01 feet to a point;

thence S 10°23'36" W, 93.10 feet to a point to an iron pin set (passing an iron pin set at 27.89 feet);

thence S 10°27'46" W, 161.71 feet to a point (passing an iron pin set at 129.92 feet);

thence N 08°23'00" W, 299.89 feet to a point (passing an iron pin found at 279.56 feet);

the point of beginning containing 0.283 acres.

It is also the intent of this instrument to abandon the existing 50 foot right-of-way of Township Road 844 along the westerly line of the above parcel and add a new 50 foot right-of-way along the easterly line of the above parcel.

Prior Deed Reference Volume 339. Page 69, Athens County Deed Records.

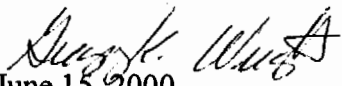

June 15, 2000

Gregory K. Wright

C:\My Documents\Descriptions\Pam Woodburn.doc

Description checked for
Mathematical Accuracy
ATHENS COUNTY
ENGINEER'S OFFICE

BY: 

DATE: 7/6/00

Lodi #29

Plat of Survey of 0.283 Acres
 Situated in Lot 4 of Alex and Betty Bainey's Subdivision in
 Section 29, Fraction 35, Town 4, Range 13, Lodi Township,
 Athens County, Ohio
 Surveyed June, 2000 for
 Pamela B. Woodburn

Gregory K. Wright
 Gregory K. Wright

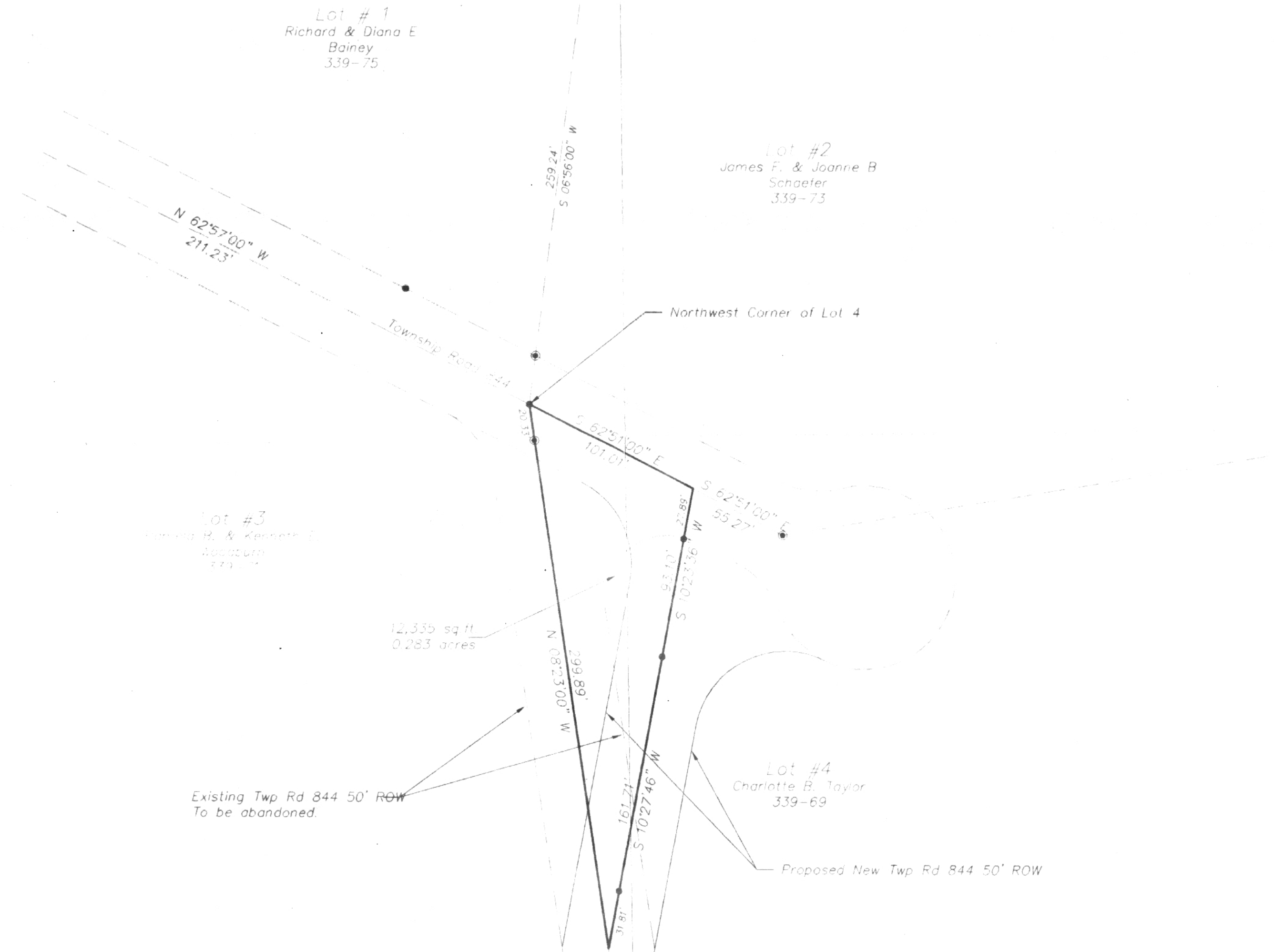
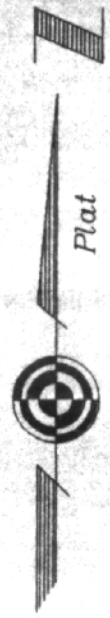

30

- △ = Railroad Spike Found
- ▲ = Railroad Spike Set
- = Iron Pin Found
- = Iron Pin Set
- = Stone Found
- = Monument Found

32

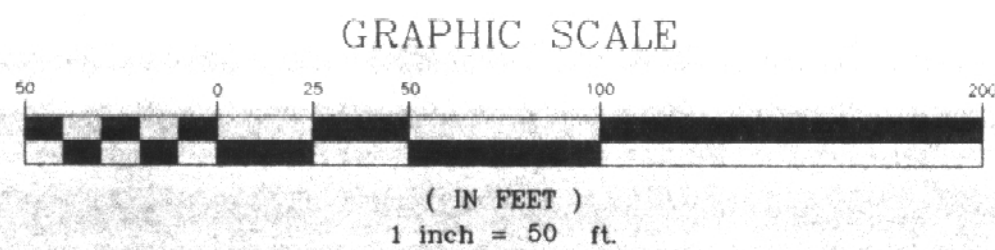

Description checked for
 Mathematical Accuracy
 ATHENS COUNTY
 ENGINEER'S OFFICE
 BY: *K. Woodburn*
 DATE: *7/6/00*

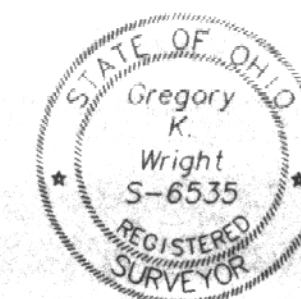

Gregory K. Wright
 Professional Engineer
 Professional Surveyor
 11684 Channingway Blvd
 The Plains, Ohio 45780
 740-797-4142
 FAX 740-797-8623
 P-00225

31

33