

LODI

EAST

Beginning at the north^{EAST} corner of Section 30,
 Town 4, Range 13. Thence ^N ~~S~~ ^W ~~E~~ 84° 3' 396.44 feet to an
 iron pin; thence ^E 516° 48' 30" ~~N~~ 355.85 feet to an
 iron pin in the center of County Road 75; thence
 with the center line of said road S52° 08' 36" W
 224.46 feet to an iron pin; thence S64° 34' 56" W
 287.84 feet to an iron pin and the place of be-
 ginning of this survey; thence S69° 43' 21" W
 331.34 feet to an iron pin in the center of said
 road; thence N14° 26' 11" W 718.96 feet to an iron
 pin; thence N59° 35' 32" E 148.45 feet to an 8"
 double hickory; thence S86° 43' 51" E 264.45 feet
 along the north line of Section 30 to an 16" oak;
 thence S8° 41' 29" E 649.06 feet to the place of
 beginning containing 3.9249 acres.

Paul Stull
 Box 208
 Rd #1
 Jackson, Ohio 45640

S-5620

Description checked for
 Mathematical Accuracy

ATHENS COUNTY
 ENGINEERS OFFICE

BY: Brian D. McPherson

DATE: August 4, 1976

LODI
 SEC. #30

15

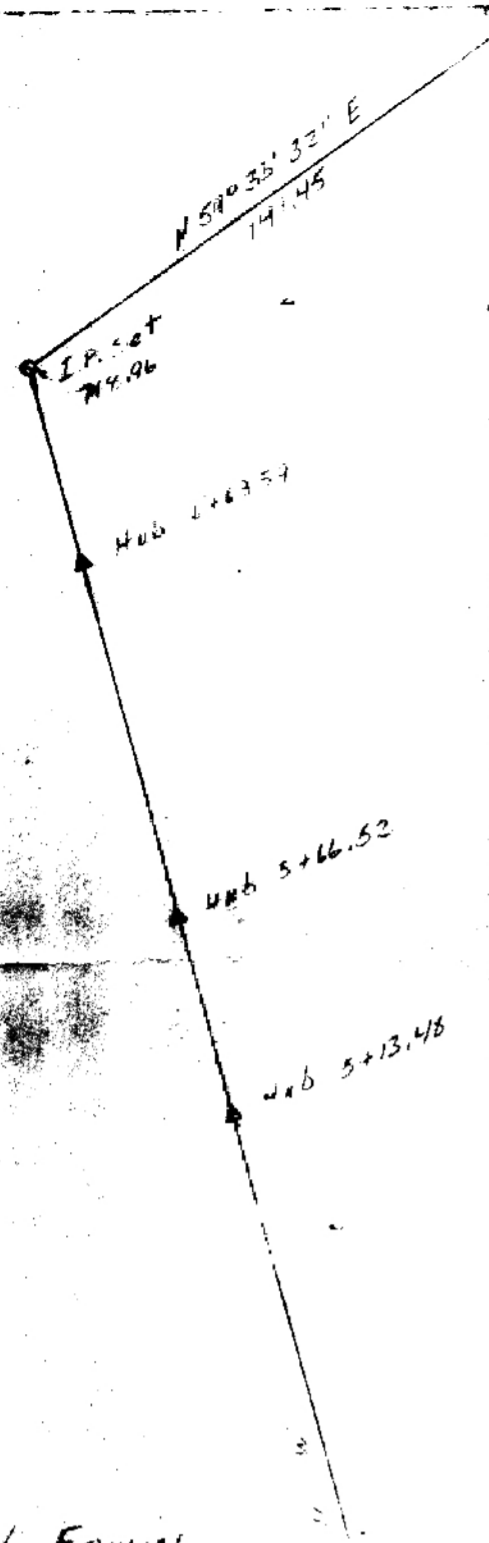

SECTION LINE

Lower Twp
Sec 24
4001
Twp
54230

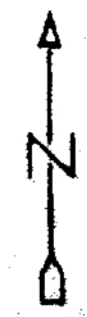

Scale 1"=50'
R.F. = True Per Acre

5.9249 Acres
(268.561)

Paul Erwin
2007

Description checked for
Mathematical Accuracy
ATHENS COUNTY
ENGINEER'S OFFICE

BY: Dennis J. [Signature]
DATE: August 1, 2007

A survey of 5.9249 Acre
Tract in Section 30 Twp 14 R 13
Lower Twp Athens County Ohio
for MR Paul Erwin (7-26-07)

Hub 3+102.33

Hub 2+32.80

Hub 1+72.26

Hub 93.46

Hub 24.76

S 89° 03' 21" W
531.34'

ERWIN
(268.561)

I.P. set
56° 34' 56" W
287.84'