

Description of 0.116 Acres

Situated in Section 36, Town 4, Range 13, Lodi Township, Athens County, Ohio and being more particularly described as follows;

commencing at the Northwest Corner of said Section 36; thence along the west line of the section S 1°45'00" E 3159.72 feet; thence leaving the section line N 66°57'45" E 222.61 feet; thence S 37°22'58" E 383.11 feet to an iron pin found at the point of beginning of the tract herein described; thence continuing S 37°22'58" E 35.00 feet to an iron pin set; thence S 59°08'10" W 145.61 feet to an iron pin set; thence N 37°22'58" W 35.00 feet to an iron pin set; thence N 59°08'10" E 145.61 feet to the point of beginning containing 0.116 acres.

Gregory K. Wright
S-6535

Description checked for
Mathematical Accuracy
ATHENS COUNTY
ENGINEER'S OFFICE
BY: S. Blause
DATE: 12-1-97

(60)

Lod # 36

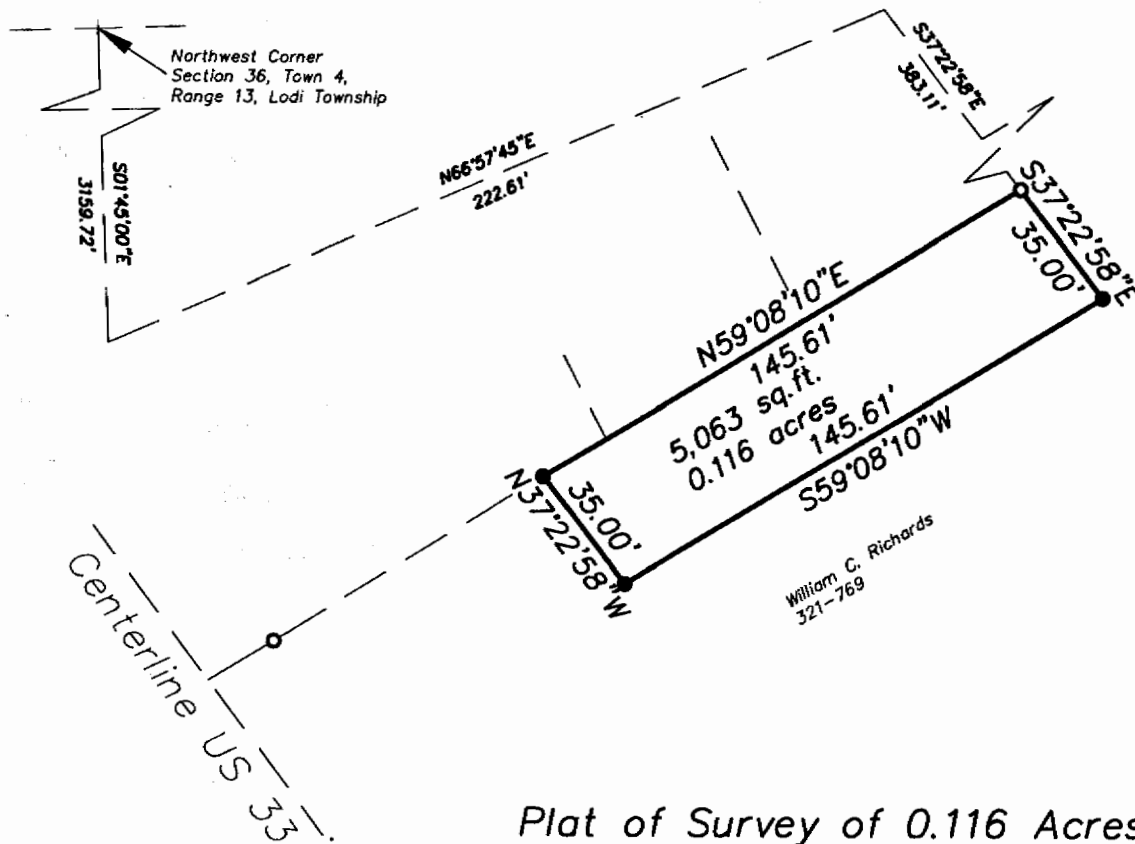

- = Iron Pin Found
- = Iron Pin Set

Plat of Survey of 0.116 Acres
 Situated in Section 36, Town 4, Range 13,
 Lodi Township, Athens County, Ohio
 Surveyed October 1997 for:
 Victoria Goss

Gregory K. Wright
 Gregory K. Wright

Description checked for
 Mathematical Accuracy
 ATHENS COUNTY
 ENGINEER'S OFFICE
 BY: *S. Blau*
 DATE: 12-1-97

GRAPHIC SCALE

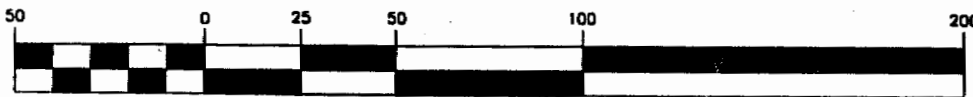

(IN FEET)
 1 inch = 50 ft.

