

DESCRIPTION 1.340 ACRES FOR M.
MICHAEL & JO ANN L'HEUREAUX

Situated in the Township of Lodi, county of Athens, State of Ohio and being a part of the southwest quarter of Section 36, Town 4, Range 13, more particularly described as follows:

Commencing at the southeast corner of the southwest quarter of Section 36; thence south $89^{\circ}13'00''$ west along the south line of the Section 1061.28 feet to an iron pin; thence north 664.65 feet to a railroad spike in the center of Lodi Township Road 86; thence south $73^{\circ}43'00''$ west on a random line 703.24 feet to a point in said Township Road, said point being the place of beginning for the tract of land herein described; thence north $42^{\circ}22'00''$ west along the center line of the Township Road 148.55 feet to a point at the intersection of the center line of the Township Road and U.S. Route 33; thence north $27^{\circ}34'50''$ west along the center line of U.S. Route 33, 149.87 feet to a point; thence leaving the center line of U.S. Route 33, north $64^{\circ}59'00''$ east 296.74 feet to an iron bolt, passing an iron pin at the sidewall of a concrete bridge at 15.93 feet; thence south $23^{\circ}51'00''$ east 103.21 feet to an iron bolt; thence south $27^{\circ}17'00''$ west 307.93 feet to the place of beginning, passing an iron bolt at 251.92 feet and containing 1.340 acres, more or less, subject to all rights of way and easements of record.

Prepared by: William M. Watkins
Registered Surveyor #5216

Description checked for
Mathematical Accuracy
ATHENS COUNTY
ENGINEER'S OFFICE

BY: Hub Shields
DATE: Oct 10-78

See #36 Lodi

34

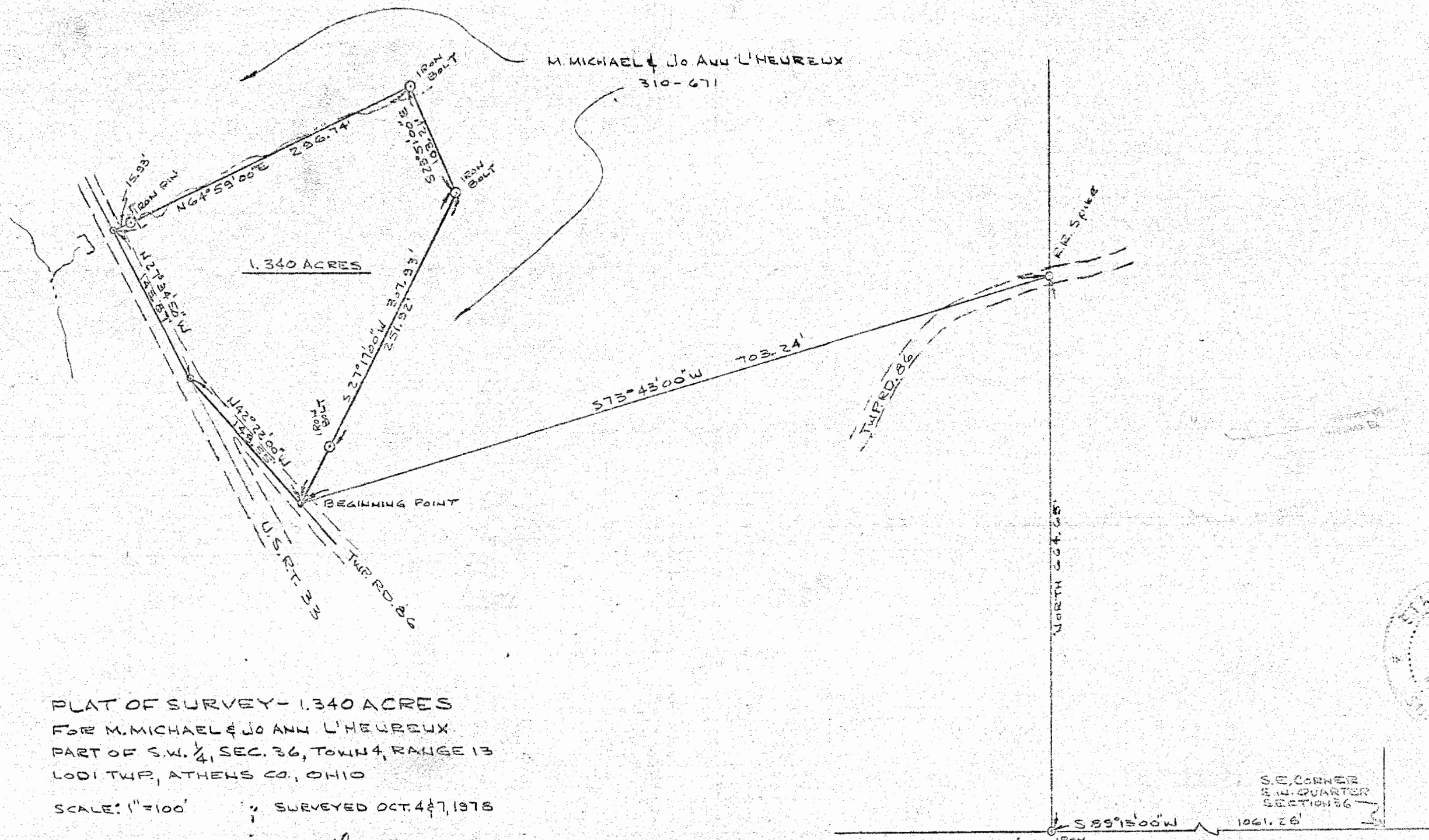
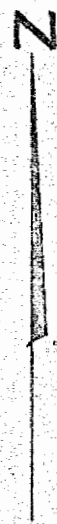

PLAT OF SURVEY - 1.340 ACRES
 FOR M. MICHAEL & JO ANN L'HEUREUX
 PART OF S.W. 1/4, SEC. 36, TOWN 4, RANGE 13
 LODI TWP, ATHENS CO., OHIO
 SCALE: 1" = 100' SURVEYED OCT. 4 & 7, 1978

William M. Watkins
 REGISTERED SURVEYOR N.A. 5216

