



# C. THOMAS SMITH and Associates Surveying

P. O. BOX 393

Racine, Ohio 45771

## DESCRIPTION OF SURVEY FOR WILLIAM NOBLE

### TRACT II

Being a part of an 80 acres tract transferred to Carl Edward Puckett recorded as tract II in Deed Book 327 at Page 913, Athens County Recorder's Office, Athens County Ohio, also being a part of the West Half of the Southwest Quarter of Section 5, Township-4-North, Range-13-West, Lodi Township, Athens County, State of Ohio and more particularly described as follows:

Beginning at a 5/8" iron pin set which bears South 89°18'23" East a distance of 88.94 feet from a stone assumed to be the Northwest corner of said West Half of the Southwest Quarter, Section 5, Township-4, Range-13;

Thence South 89°18'23" East a distance of 411.26 feet to a 5/8" iron pin set;

Thence South 14°26'57" East passing thru a 5/8" iron pin set at a distance of 1354.27 feet and going a total distance of 1374.27 feet to a point in the centerline of County Road #42;

Thence along said centerline the following two courses:

1. South 72°51'00" West a distance of 106.36 feet to a point;
2. South 70°28'57" West a distance of 113.70 feet to a point;

Thence leaving said centerline North 19°07'57" West passing thru a 5/8" iron pin set at a distance of 18.75 feet and going a total distance of 75.00 feet to a 5/8" iron pin set;

Thence North 21°19'14" West a distance of 1432.29 feet to the principal point of beginning containing 10.01 acres± subject to all legal easements and rights-of-way.

Bearings were derived from a previous survey recorded in Deed Book 375 at Page 721.

The above description was prepared from an actual survey made on the 4th day of November, 1997, by C. Thomas Smith, Ohio Professional Surveyor, #68444.

*Tract # 5*

Description checked for  
Mathematical Accuracy  
ATHENS COUNTY  
ENGINEER'S OFFICE  
BY: *K. Canterbury*  
DATE: *4/12/99*

*C. Thomas Smith*

*411*

C. Thomas Smith, P.S. #68444



# C. THOMAS SMITH and Associates Surveying

P. O. BOX 393  
Racine, Ohio 45771

BEING A PART OF THE WEST HALF OF THE SOUTHWEST QUARTER OF  
SECTION 5, T-4-N, R-13-W, Lodi Township, Athens County, Ohio.

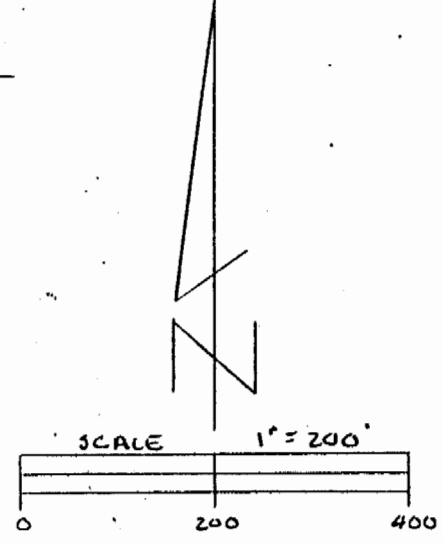
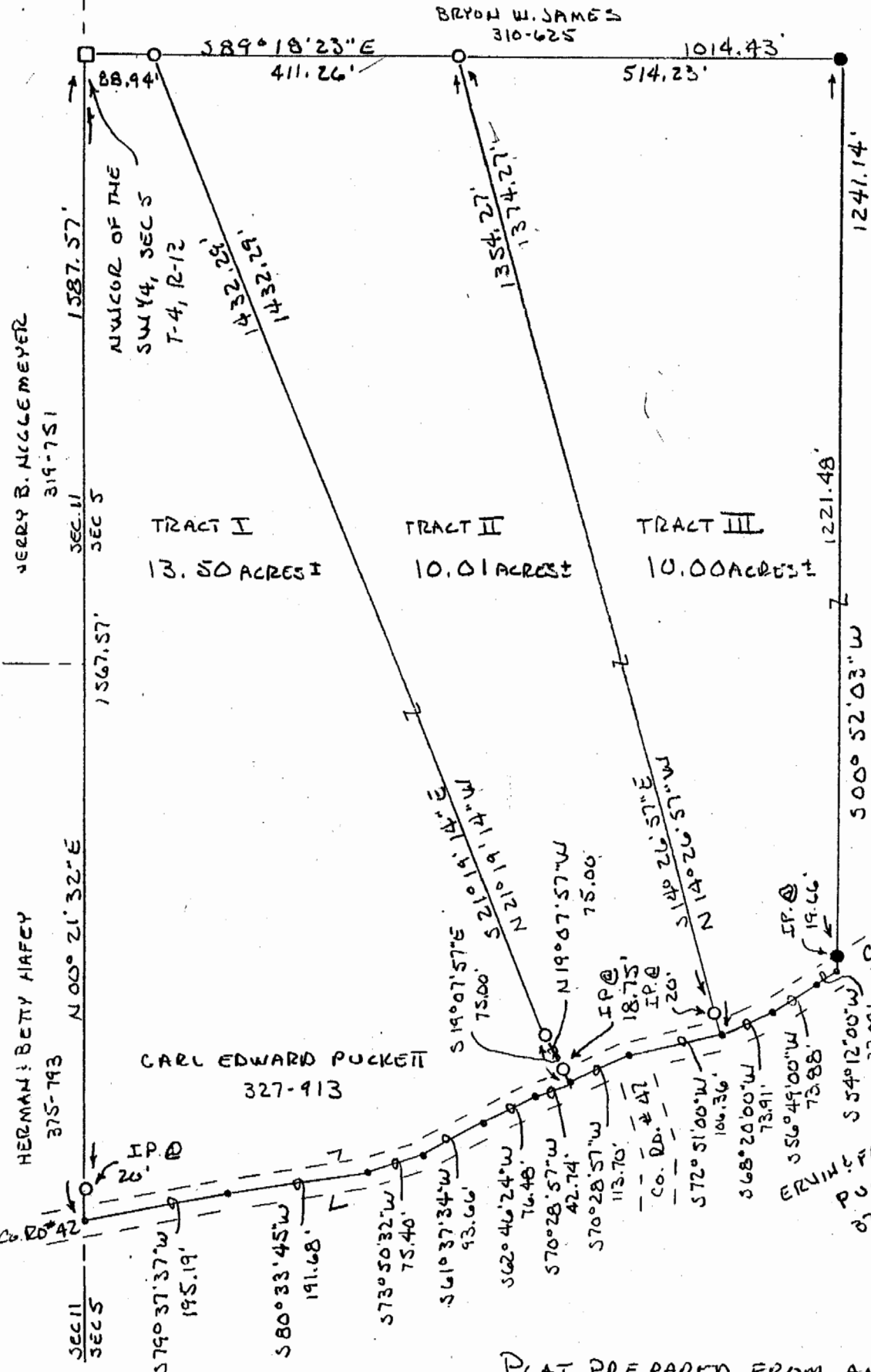

NOTE: BEARINGS DERIVED FROM PREVIOUS SURVEY RECORDED IN D.B. 875 PG 721

- LEGEND
- 3/8" IRON PIN SET
  - EXISTING IRON PIN
  - EXISTING STONE
  - POINT

REFERENCE'S  
CURRENT TAX PLATS  
PREVIOUS SURVEY  
DEEDS; AS NOTED

PLAT PREPARED FROM AN ACTUAL SURVEY  
MADE ON THE 4<sup>TH</sup> DAY OF NOVEMBER, 1997 BY,

*C. Thomas Smith* 43  
OHIO PROFESSIONAL SURVEYOR

Description checked for  
Mathematical Accuracy  
ATHENS COUNTY  
ENGINEER'S OFFICE  
BY: *K. [Signature]*  
DATE: 4/12/99