



# C. THOMAS SMITH and Associates Surveying

P. O. BOX 393  
Racine, Ohio 45771

## DESCRIPTION OF SURVEY FOR WILLIAM NOBLE

TRACT I  
Being a part of an 80 acre tract transferred to Carl Edward Puckett recorded as tract II in Deed Book 327 at Page 913, Athens County Recorder's Office, Athens County Ohio, also being a part of the West Half of the Southwest Quarter of Section 5, Township-4-North, Range-13-West, Lodi Township, Athens County, State of Ohio and more particularly described as follows:

Beginning at a stone assumed to be the Northwest corner of said West Half of Southwest Quarter, Section 5, Township-4, Range-13;

Thence South 89°18'23" East a distance of 88.94 feet to a 5/8" iron pin set;

Thence South 21°19'14" East a distance of 1432.29 feet to a 5/8" iron pin set;

Thence South 19°07'57" East passing thru a 5/8" iron pin set at a distance of 56.25 feet and going a total distance of 75.00 feet to a point in the centerline of County Road #42;

Thence along said centerline the following six courses:

1. South 70°28'57" West a distance of 42.74 feet to a point;
2. South 62°46'24" West a distance of 76.48 feet to a point;
3. South 61°37'34" West a distance of 93.66 feet to a point;
4. South 73°50'32" West a distance of 75.40 feet to a point;
5. South 80°33'45" West a distance of 191.68 feet to a point;
6. South 79°37'37" West a distance of 195.19 feet to a point;

Thence leaving said centerline and along the assumed West line of said Section 5 North 00°21'32" East passing thru a 5/8" iron pin set at a distance of 20.00 feet and going a total distance of 1587.57 feet to the principal point of beginning containing 13.50 acres subject to all legal easements and rights-of-way.

Bearings were derived from a previous survey recorded in Deed Book 375 at Page 721.

The above description was prepared from an actual survey made on the 4th day of November, 1997, by C. Thomas Smith, Ohio Professional Surveyor, #68444.

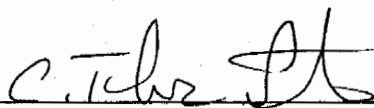
  
C. Thomas Smith, P.S. #6844

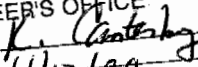
Description checked for  
Mathematical Accuracy  
ATHENS COUNTY  
ENGINEER'S OFFICE  
BY:   
DATE: 4/12/99

Tract #5

25

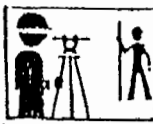

# C. THOMAS SMITH and Associates Surveying

P. O. BOX 393  
Racine, Ohio 45771

BEING A PART OF THE WEST HALF OF THE SOUTHWEST QUARTER OF SECTION 5, T-4-N, R-13-W, LOUI TOWNSHIP, ATHENS COUNTY, OHIO.

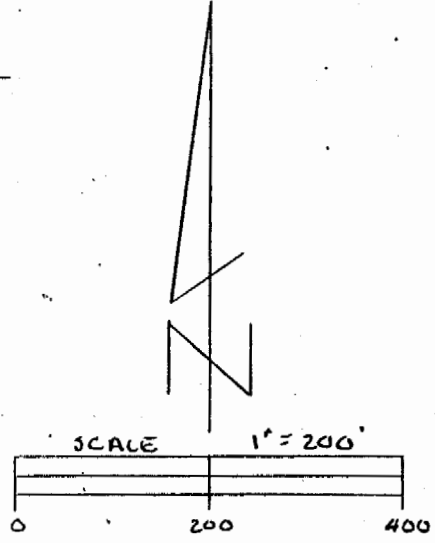
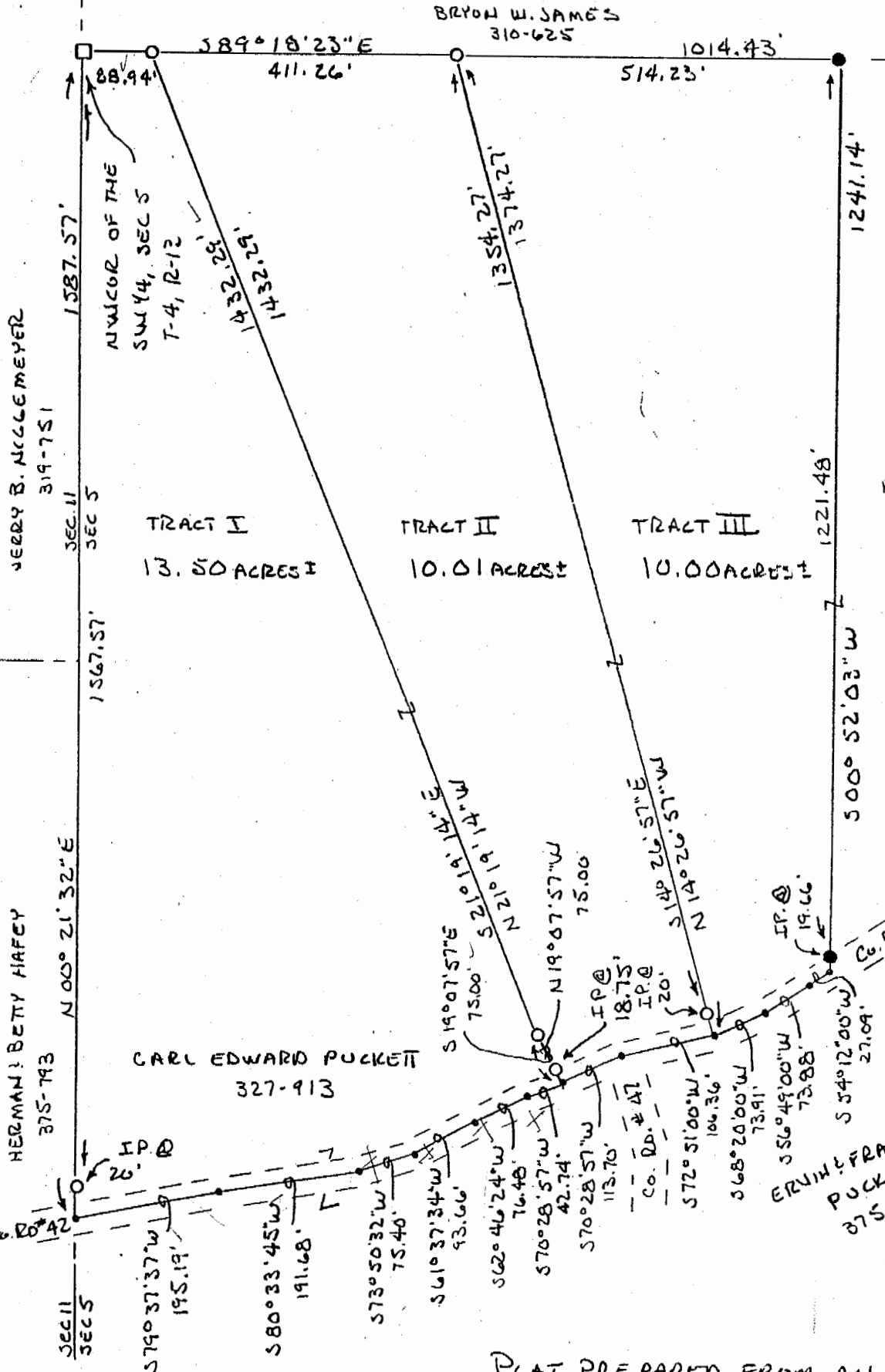

NOTE: BEARINGS DERIVED FROM PREVIOUS SURVEY RECORDED IN D.B. 375 PG 721

- LEGEND
- 5/8" IRON PIN SET
  - EXISTING IRON PIN
  - EXISTING STONE POINT

REFERENCES  
CURRENT TAX PLATS  
PREVIOUS SURVEY &  
DEEDS: AS NOTED

PLAT PREPARED FROM AN ACTUAL SURVEY  
MADE ON THE 4<sup>TH</sup> DAY OF NOVEMBER, 1997 BY,

Description checked for  
Mathematical Accuracy  
ATHENS COUNTY  
ENGINEERS OFFICE  
BY: *[Signature]*  
DATE: 4/12/99

*[Signature]*  
OHIO PROFESSIONAL SURVEYOR

No 6844