

SCALE: 1" = 100'

NOTE: THE GRANTORS, THEIR HEIRS OR ASSIGNS, DO HEREBY GRANT A "SEWAGE EFFLUENT EASEMENT" TO THE GRANTEE, THEIR HEIRS OR ASSIGNS, ONTO, OR ACROSS, THE LANDS OF THE GRANTORS, THEIR HEIRS OR ASSIGNS, THAT ARE ADJACENT TO THE LANDS OF THE GRANTEE, THEIR HEIRS OR ASSIGNS.

Final Print
APR 14 1976

APPROVED BY THE ATHENS COUNTY REGIONAL PLANNING COMMISSION

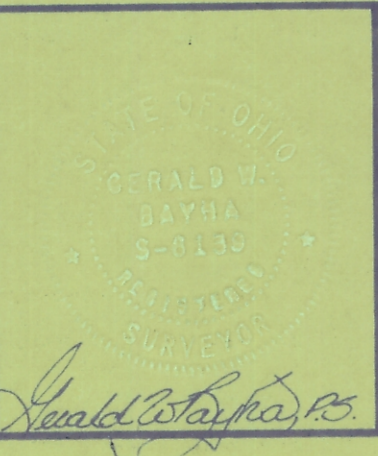

FOR: Mr. Clyde V. Smith
Route No. 1
Shade, Ohio, 45776

BY: Gerald W. Bayha, P.S.
Registered Professional Surveyor No. 5-6139
Route No. 5 - Box No. 204
Athens, Ohio - 45701 - (614) 592-4398

PLAT OF DESCRIPTION				
OF 3 TRACTS SITUATE IN F.R. 30 & F.R. 31, SECTION 21, TOWNSHIP 4, RANGE 13, LODI TWP., ATHENS COUNTY, STATE OF OHIO.				
Drawn	Checked	REVISIONS	DATE	Job No.
GB	GB	EFFLUENT ESM'T NOTE 4-13-76	2-16-76	575-10
				1 1
				SHEET NO.