

CLINTON S. POSTON
196-400

Dc 14°00'
R 409.25
T 84.46
Lc 166.59

Dc 12°00'
R 477.46
T 159.43
L 307.74

Dc 22°00'
R 260.44
T 83.07
Lc 160.83

Dc 10°00'
R 572.96
T 131.72
Lc 258.95

Dc 16°00'
R 358.10
T 150.40
Lc 284.79

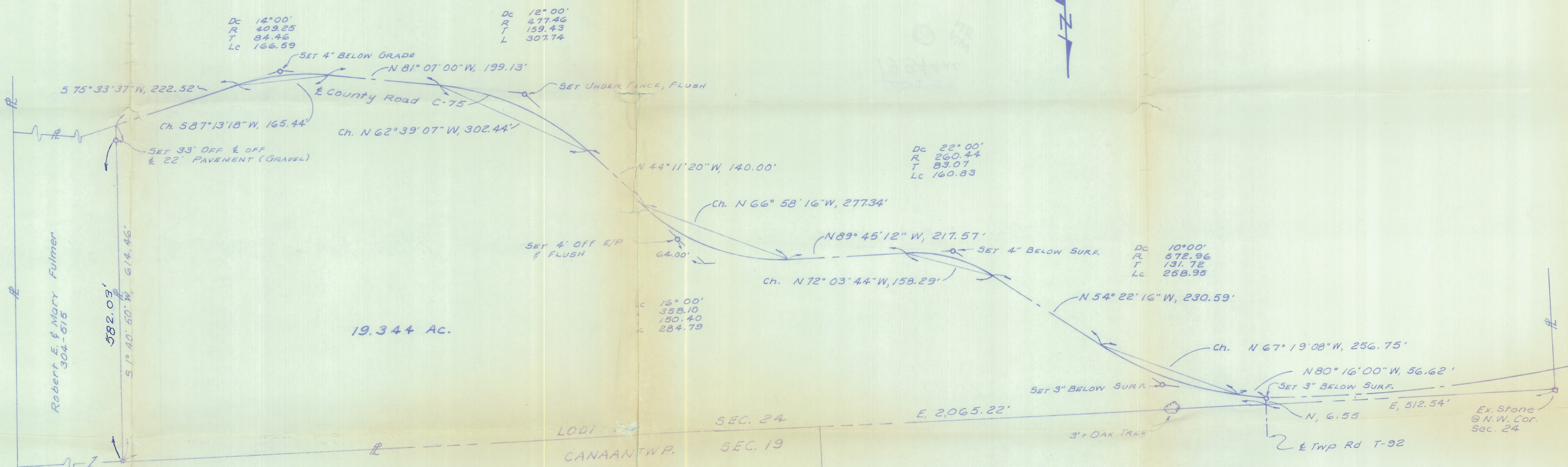

Robert E. & Mary Fulmer
304-515

19.344 AC.

LODI CANAANTWP.
SEC. 24
SEC. 19

NOLAND LOVE
172-162

o IRON PINS SET

DATE: 2-27-76	SURVEY FOR: CLINTON POSTON ATHENS OHIO	BY: GERALD E HANN 21 ELMWOOD PL. ATHENS OHIO	SECTION 24, T-4, R13 LODI TOWNSHIP ATHENS COUNTY OHIO
---------------	--	---	--

