

LODI TOWNSHIP
 ATHENS COUNTY
 SECTIONS 32 AND 25
 T.4 N., R. 13 W.
 BEDFORD TOWNSHIP
 MEIGS COUNTY
 SECTION 30
 T.3 N., R. 13 W.
 OHIO COMPANY PURCHASE

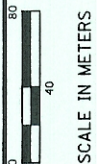

PID NO.
18288

R/W DESIGNER
 MAJW
 R/W REVIEWER
 CHM

**RIGHT OF WAY PLAN
 EXCESS LAND PARCEL DETAILS**

ATH-33-40.981 (25.46)

40P/42

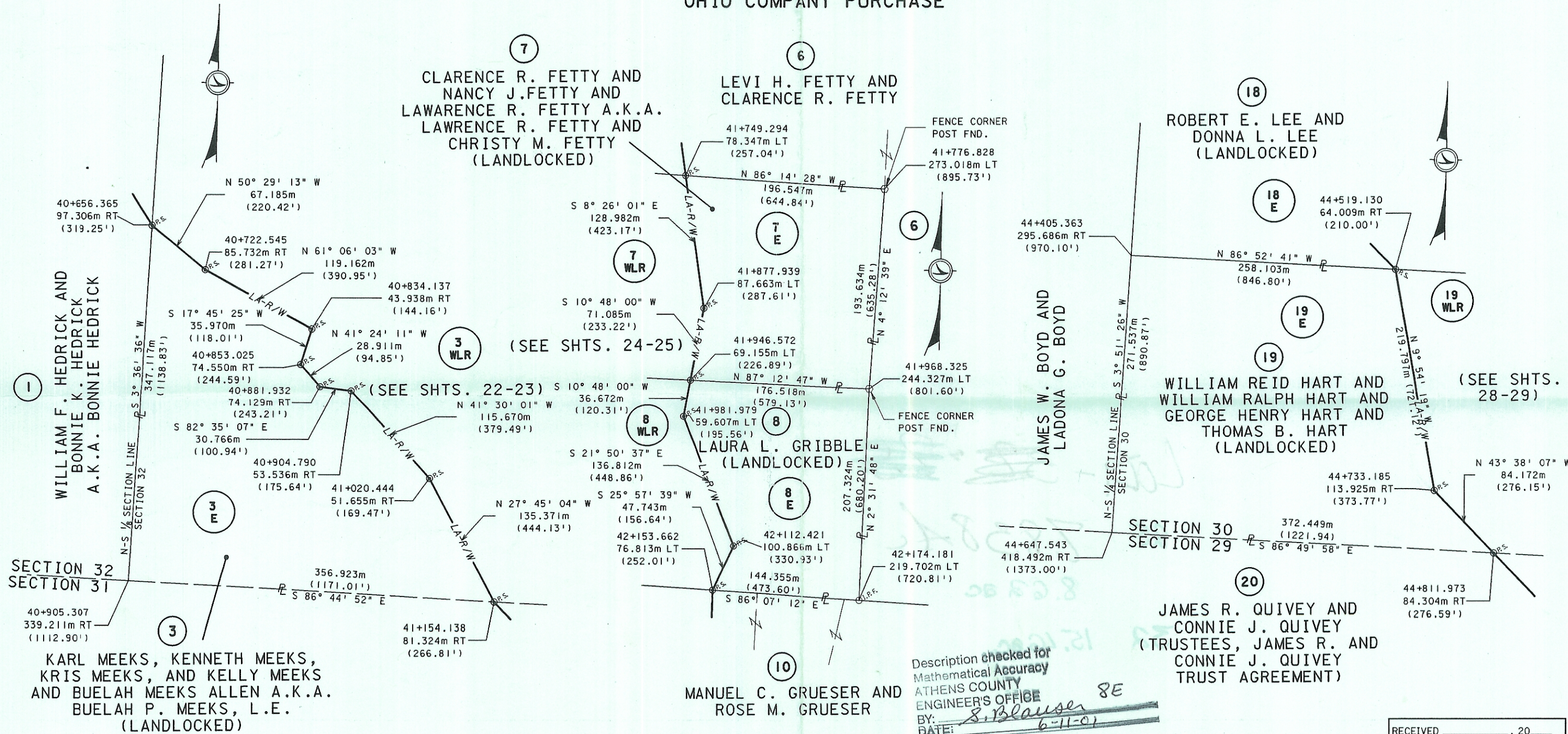

Description checked for
 Mathematical Accuracy
 ATHENS COUNTY
 ENGINEER'S OFFICE
 BY: S. Blausen SE
 DATE: 6-11-01

I HEREBY CERTIFY THAT THIS PLAT IS A TRUE DELINIATION OF A SURVEY MADE FOR THE OHIO DEPARTMENT OF TRANSPORTATION IN 1999 AND 2000 BY DODSON-STILSON, INC.

THE ESTABLISHMENT OF THE PROPERTY LINES AND EXISTING RIGHT OF WAY LINES SHOWN ON THIS PLAN AS OF THIS DATE WERE PERFORMED BY ME OR UNDER MY DIRECT SUPERVISION.

BY _____ CHARLES H. MURPHY, P.S.
 SURVEYOR NO. _____ DATE _____

RECEIVED _____, 20____
 RECORDED _____, 20____
 BOOK _____ PAGE _____
 COUNTY RECORDER

REV. BY	DATE	DESCRIPTION

- MONUMENT LEGEND**
- EXISTING R/W MONUMENT BOX
 - PROPOSED R/W MONUMENT BOX
 - PROPOSED CONCRETE MONUMENT
 - RAILROAD SPIKE FOUND
 - RAILROAD SPIKE SET
 - OL.P.F. IRON PIN FOUND
 - OL.P.F. IRON PIN FOUND W/ ID CAP
 - IP.R.S. IRON PIN SET W/ ID CAP
 - IP.R.S. IRON PIPE SET
 - IP.R.S. IRON PIPE FOUND
 - IP.R.S. IRON PIPE SET
 - IP.R.S. IRON PIPE FOUND
 - IP.R.S. P.K. NAIL FOUND
 - IP.R.S. P.K. NAIL SET
 - STONE FOUND

NOTE: @P.S. DENOTES 3/4" x 30" LONG IRON PIPE SET WITH CENTER PUNCHED ALUMINUM CAP STAMPED 'ODOT R/W - S6950'

MJW 01/20/14 2000