



# SOUTHEASTERN LAND SURVEYS

THOMAS C. TRANTINA  
REGISTERED PROFESSIONAL LAND SURVEYOR

RM.301 SCCA BLDG., 2380 OLD RT.33  
SHADE, OHIO 45776 740/696-1230

THIS SURVEY PLAT IS VALID ONLY IF IT BEARS MY EMBOSSED SEAL & SIGNATURE AND CONTAINS NO ALTERATIONS MADE BY OTHERS.

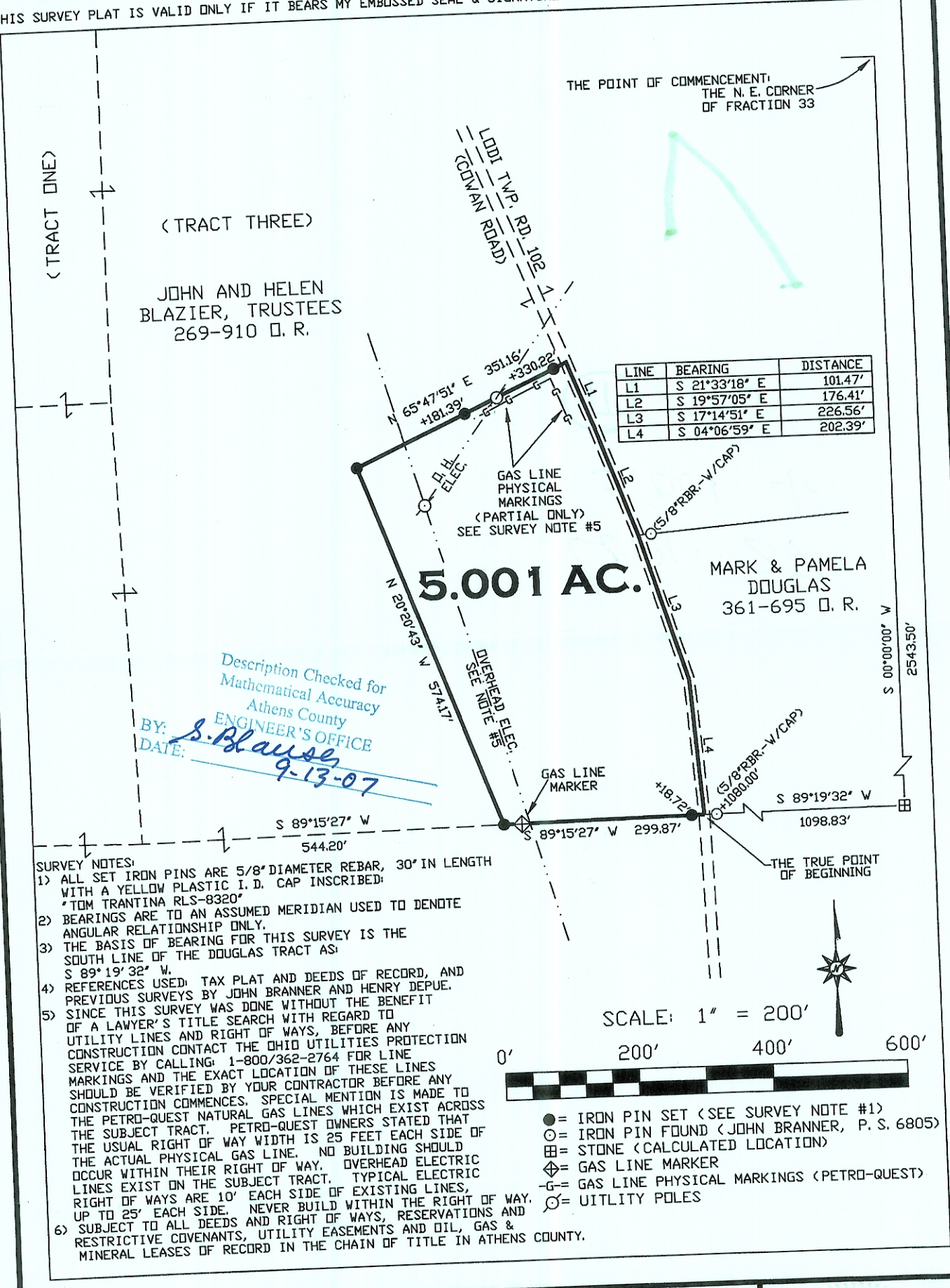

Plat of SURVEY OF A 5.001 ACRE TRACT Scale: 1" = 200'

Surveyed for: JENNIFER SMATHERS Date: 09/12/07

Subdivision FRACTION 33

Township LODI Section 27 Town 4 Range 13

Corporation - - - County ATHENS Ohio

*Thomas C. Trantina* Job No. 08073407

Thomas C. Trantina Reg. P.L.S. No. 8320