

205300
30

LAWRENCE GRAY
326-659

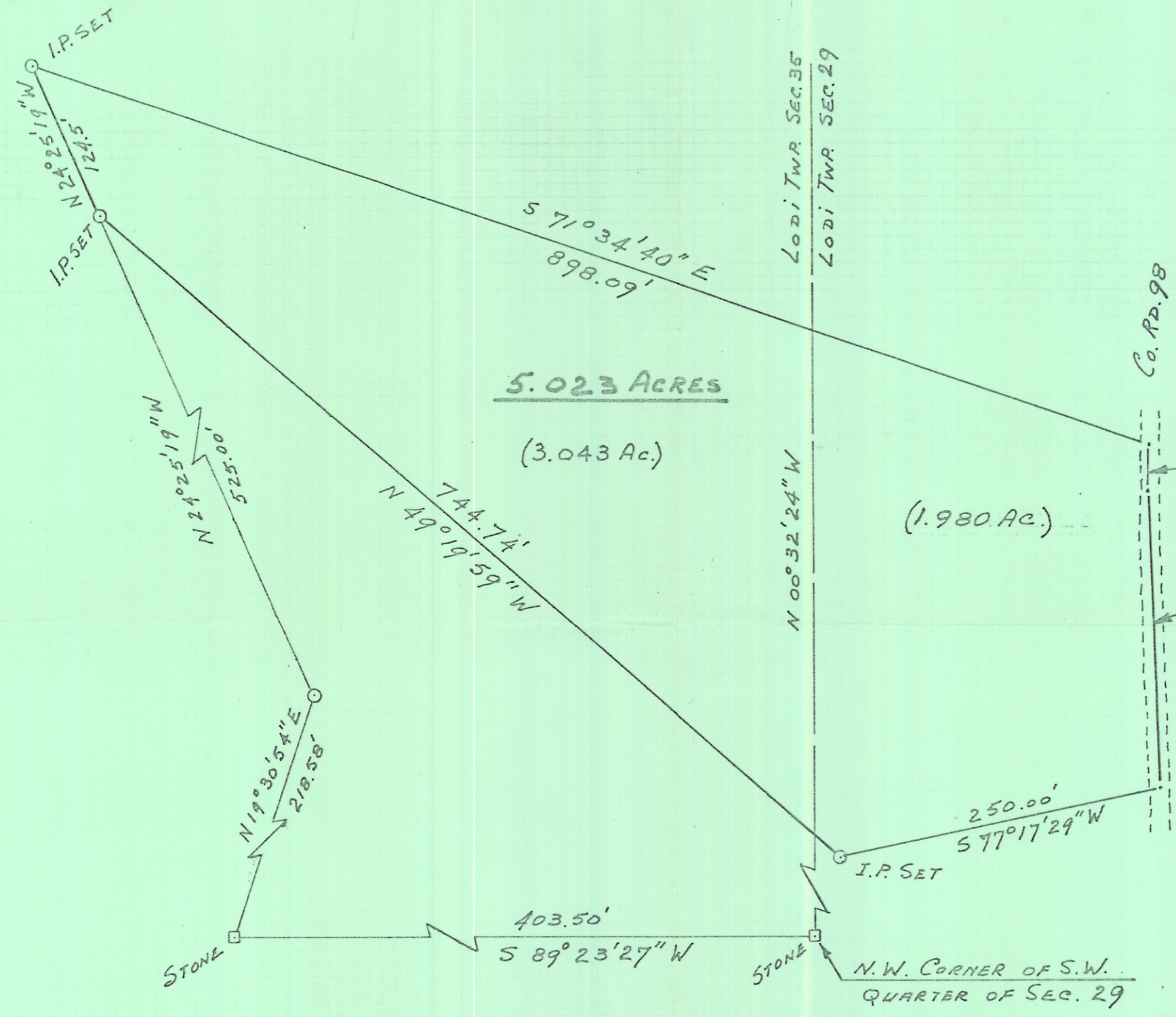

5.023 ACRES
(3.043 Ac.)

(1.980 Ac.)

PLAT OF SURVEY
 5.023 ACRES
 LOCATED IN SECTIONS 29 & 35, TOWN 4,
 RANGE 13, LODI TOWNSHIP, ATHENS
 COUNTY OHIO
 SCALE 1" = 100' February 1979
 PREPARED BY
 EVANS, MECHWART, HAMBLETON & TILTON, INC.
 CONSULTING ENGINEERS AND SURVEYORS
 GAHANNA, OHIO

George A. Manna
 Registered Surveyor #5508

LESLIE R. HENDERSON
 310-291