

# SOUTHEASTERN LAND SURVEYS

LEONARD F. SWOYER  
REGISTERED PROFESSIONAL LAND SURVEYOR

3428 PLEASANT HILL ROAD  
ATHENS, OHIO 45701  
740/593-8701

4.035 Acre Tract  
also surveyed this date

143.63 Acres  
Delbert Joe and  
Dona J. Marks  
116-389 O.R.

0.116 Ac.  
Bishop Cemetery  
298-50 O.R.  
no deed found

143.63 Acres  
Delbert Joe and  
Dona J. Marks  
116-389 O.R.

8.508 ACRES

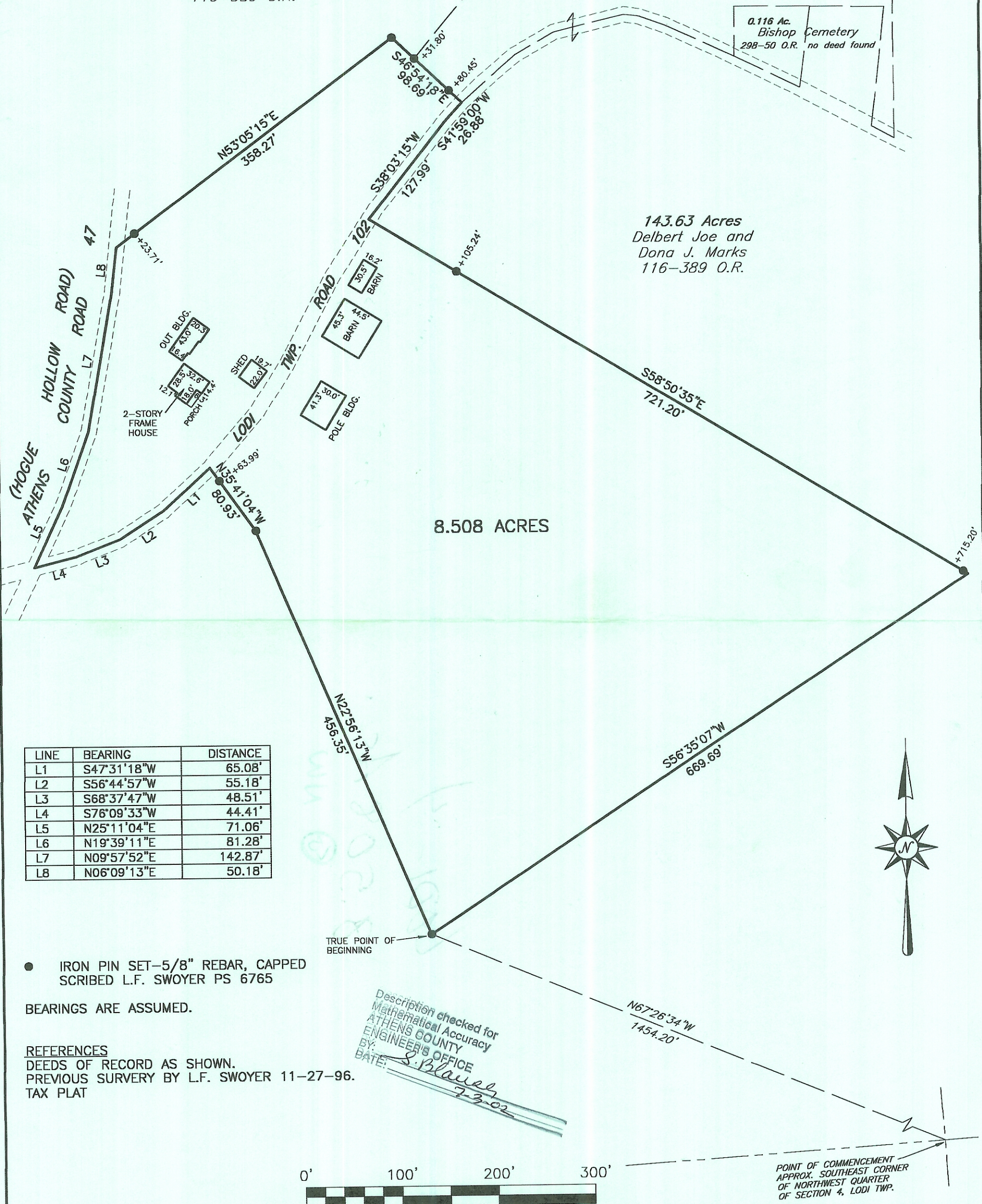

LINE	BEARING	DISTANCE
L1	S47°31'18"W	65.08'
L2	S56°44'57"W	55.18'
L3	S68°37'47"W	48.51'
L4	S76°09'33"W	44.41'
L5	N25°11'04"E	71.06'
L6	N19°39'11"E	81.28'
L7	N09°57'52"E	142.87'
L8	N06°09'13"E	50.18'

● IRON PIN SET-5/8" REBAR, CAPPED  
SCRIBED L.F. SWOYER PS 6765

BEARINGS ARE ASSUMED.

REFERENCES  
DEEDS OF RECORD AS SHOWN.  
PREVIOUS SURVEY BY L.F. SWOYER 11-27-96.  
TAX PLAT

Description checked for  
Mathematical Accuracy  
ATHENS COUNTY  
ENGINEER'S OFFICE  
BY: *S. Blau*  
DATE: *7-3-02*

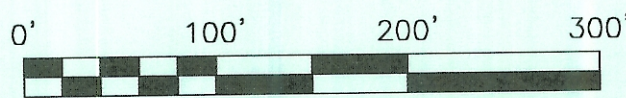

POINT OF COMMENCEMENT  
APPROX. SOUTHEAST CORNER  
OF NORTHWEST QUARTER  
OF SECTION 4, LODI TWP.

Plat of Survey of an 8.508 Acre Tract Scale: 1"= 100'  
 Surveyed for: Joe Marks Date: 07-01-02  
 Subdivision Northwest Quarter  
 Township Lodi Section 4 Town 4 Range 13  
 Corporation \_\_\_\_\_ County Athens Ohio

*Leonard F. Swoyer Jr.*  
**Leonard F. Swoyer Jr. Reg. Professional Land Surveyor No. 6765**

