

*add*  
**PENNINGTON CARL**  
 351-500 O.R.

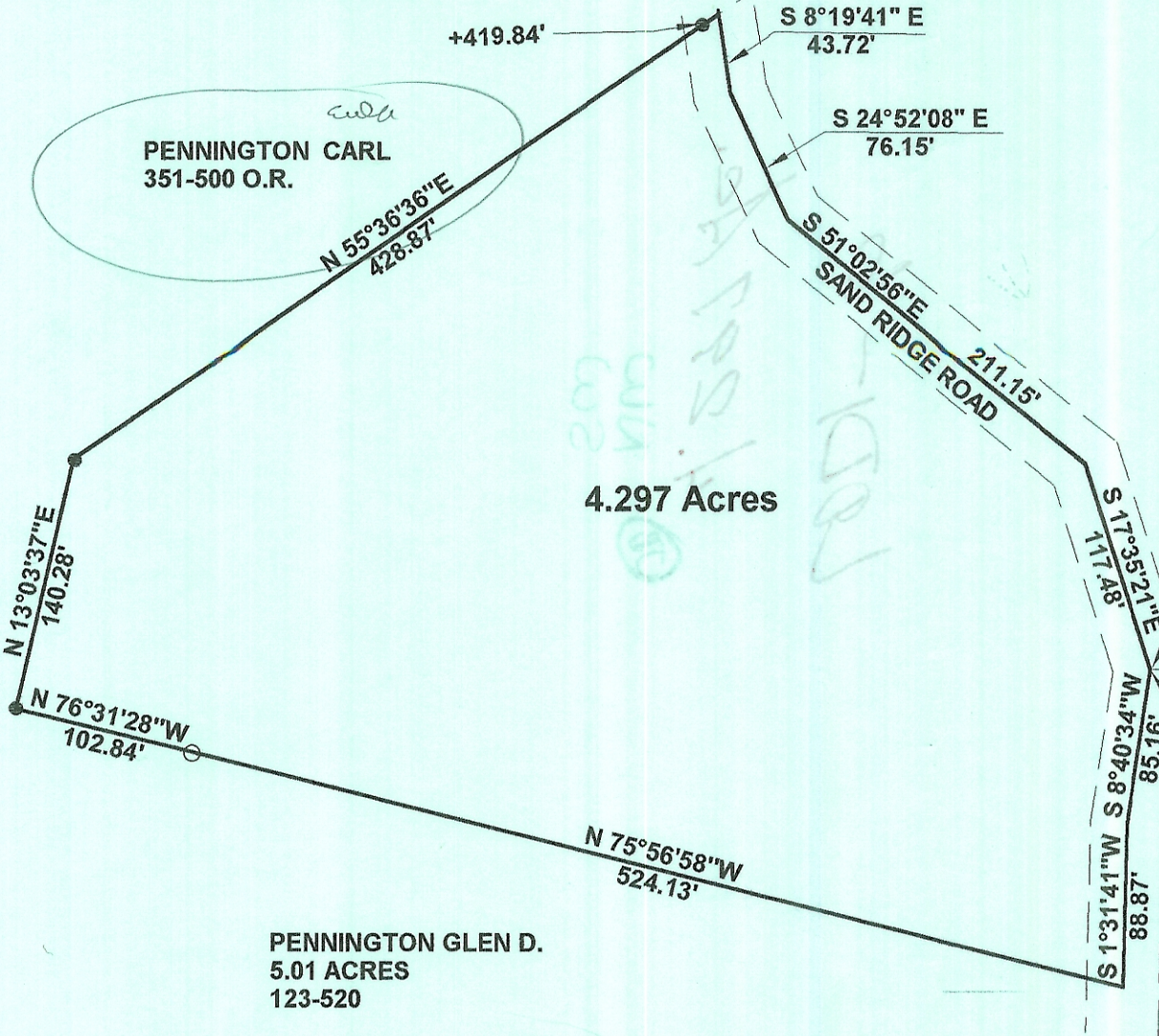

**4.297 Acres**

"Approved by the Athens  
 County Regional Planning  
 Commission; No plat  
 Required"

*Bob [Signature]* 11-28-06  
 Planning Director Date

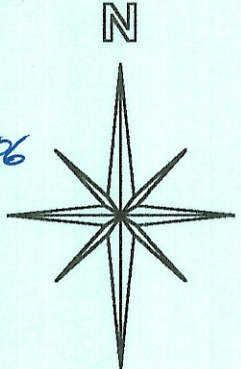

**EDDIE R. PENNINGTON**  
 5.02 ACRES  
 123-521

P.O.B. BEARS S 89-16-53 W ,742.50'  
 FROM S.E. COR OF N.W. 1/4 OF SEC. 6

S 89°16'53"W  
 570.57'

**EDDIE R. PENNINGTON**  
 5.38 ACRES  
 237-402

*ok. to transfer per  
 Athens City Co. Health  
 Dept. 11/28/06  
 [Signature]*

**SURVEY OF A 4.297 ACRE TRACT  
 IN SECTION 6 , T.4 , R.13 ,  
 LODI TOWNSHIP  
 ATHENS COUNTY, OHIO  
 SURVEYED SEPTEMBER. 2006**

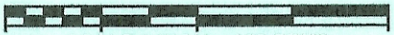

SCALE 1 INCH = 100 FEET  
 ● = IRON PIN SET  
 ○ = IRON PIN FD.  
 ASSUMED BEARINGS  
 TO BE USED TO DENOTE  
 INTERIOR ANGLE ONLY

BY: *[Signature]*  
**JOHN M. BRANNER P.S. 6805**  
 12500 N. PEACH RIDGE ROAD  
 ATHENS, OHIO 45701  
 (740) 592-5778

Description Checked for  
 Mathematical Accuracy  
 Athens County  
 ENGINEER'S OFFICE  
 BY: *S. Blausey*  
 DATE: 11-16-06

